

44th Annual Aqueous Media Exhibition



"The Bagdad" by Barton DeGraaf - Spring 2009 Best of Show Award

River Sea Gallery

Astoria, Oregon - April 4 thru 27, 2009



44th Annual Aqueous Media Exhibition



WATERCOLOR
SOCIETY OF
OREGON



Linda Hoffman-Snodgrass
WSO President

The Watercolor Society of Oregon is proud to present our 44th Aqueous Media Exhibition. This is a particularly strong show, as you will see in this catalog of the 80 paintings chosen by esteemed juror John Salminen. This entire exhibition was beautifully displayed at the RiverSea Gallery in Astoria for the month of April, 2009. The 20 paintings selected for awards then travel throughout Oregon for 5 additional months. WSO held a Convention in Seaside in conjunction with this exhibition. Co-Chairs Jennie O'Connor and Susan Hook with the help of a large group of volunteers, did a fabulous job. There were many events, paint-outs, a reception with the unveiling of this exhibition and a banquet. Thanks to everyone who helped to make the Seaside Convention the grand success that it was.

The Watercolor Society of Oregon is a statewide non-profit organization that began in 1966. Today we have over 900 members from all regions of this great state of Oregon. WSO is committed to furthering the interest in Watermedia. Holding exhibitions of members work and creating educational opportunities for both its members and others interested in the creation of and appreciation of visual arts. If you or someone you know is interested in joining WSO please visit our website at www.watercolorsocietyoforegon.com

WSO was honored to have our jurist, John Salminen and his lovely wife Kathy join us in Seaside. John, a native of Minnesota, is a signature member of many art societies, including the American Watercolor Society, the National Watercolor Society, The Watercolor USA Honor Society, The Transparent Watercolor Society of America, Allied Artist and Watercolor West.

The Juror - John Salminen, NWS, AWS DF



John Salminen

I would like to thank the Watercolor Society of Oregon for inviting me to serve as juror and judge for the 44th Aqueous Media Exhibition. It was exciting and inspiring to see what my peers are producing.

When I selected work for the exhibition and judged the accepted pieces for awards, I looked objectively for strong design and evidence of technical skill. On a more subjective and intuitive level, I looked for paintings that had something to say - paintings that struck an emotional chord. Technique is crucial but it is not enough to carry a painting and message is important but a heavy-handed use of content can result in an overly sentimental piece. I'm very pleased with the paintings included in this exhibition on both a subjective and an intuitive level.

I'd like to acknowledge the countless hours of work behind the scenes of a major exhibition like this one. My job was made so much easier by the careful organizing that was done well in advance of the jurying and judging. Were it not for the hard work of volunteers, a show of this caliber could never have come to fruition.

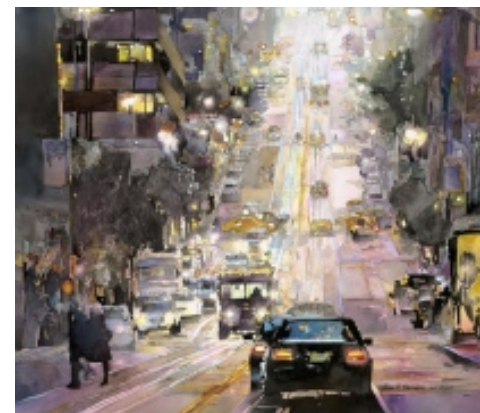

Winter Night 33"x 36" John Salminen

Best of Show Award \$600.



Barton DeGraaf, Sandy
The Bagdad, 23 x 17, \$750

Second Place Award \$500.



Dolores Ribal, Central Point
Safe Harbor, 21 x 21, \$1,000

Third Place Award \$450.



Linda Rothchild-Ollis,
Scappoose
Moment To Remember #25
20 x 28, \$1,200

Fourth Place Award \$300.



Harold Walkup, Beaverton
Beach Trip, 28 x 21, \$1,150

Sixth Place Award \$350.



Alexandra Eyer, Gold Beach
Garden Spot, 30 x 22, \$1,050

Fifth Place Award \$250.

Chris Keylock Williams
Portland
Cutting Edge, 21 x 29
\$950



Achievement Awards



Gerry Hart, Salem
Jazzy, 19 x 16, \$500



Chris Stubbs, Tualatin
Captured by the Light
22 x 16, \$900



Maria Berg, Alvadore
Couple, 20 x 15, \$700

Achievement Awards



Dawn Corey Kelly, Portland
Boy on Beach, 20 x 14, \$400



Judy Hoiness, Bend
Wake Up Call #12: Saving the World, 30 x 22, \$1,000



Steven Thor Johanneson, Yamhill
The Evening Star Over Cannon Beach, 11 x 25, \$1,750

Achievement Award



Mike Hill, Gresham
Times Square Cadillac
20 x 27, \$1,800

Awards of Distinction



Linda Nye, Portland
"Here's Looking At You, Too", 15 x 22, \$550

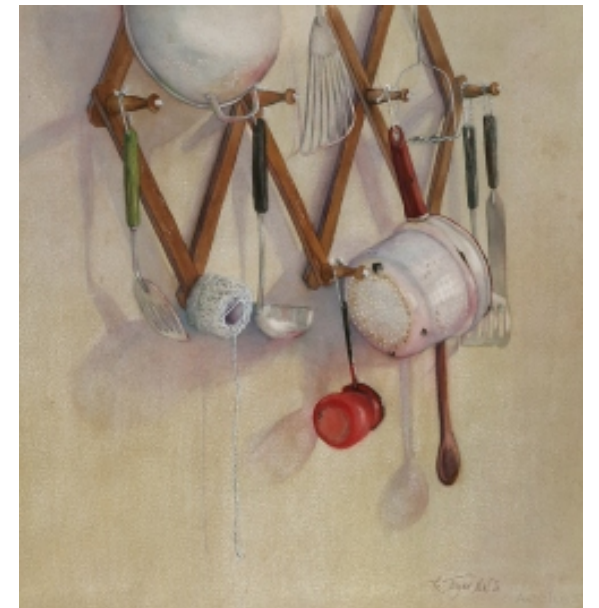

Kathy Tiger, Eugene
Simple Things, 21 x 20, \$700

Awards of Distinction

Suzi Blaisdell, Sandy
After A Storm Comes A Calm
9 x 20, \$650



Connie Cohen, Portland
Village at the Border
13 x 20, \$750



Airi Foote, Lake Oswego
New Horizons
14 x 17, \$800

Awards of Distinction



George Schoonover, Yachats
Three Tier Tea, 28 x 21, \$6,000



Liz Walker, Portland
On The Town, 19 x 13, \$800



“People’s Choice Award”

Sheila Parsons, Warrenton
Delicious, 20 x 20
\$1,800



Charlie Anderson, Newport
Matriarch, 13 x 19, \$585

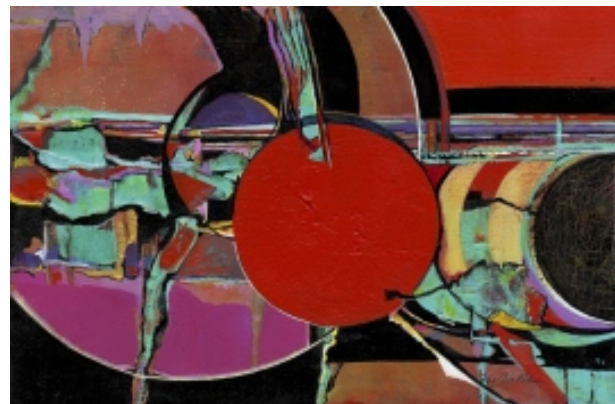

Lee Audia, Bend
Seedling Bursts Through Soil, 14 x 21, \$650



Helen Brown, Sunriver
City Lights, 22 x 15, \$850

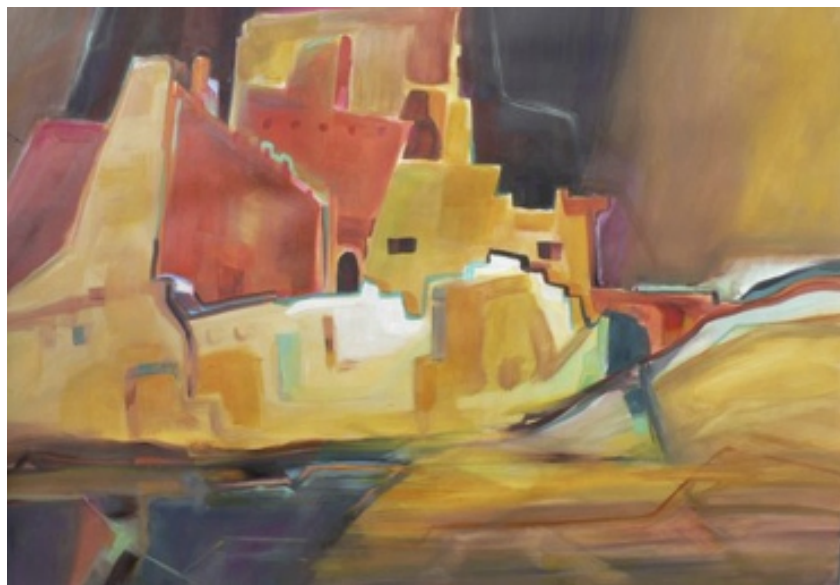

Sally Bills Bailey, Mt. Hood
Anasazi Ruins, 21 x 28, \$1,100



Bill Baily, Lake Oswego
Pears in the Round
19 x 28, \$1,350



Carol Barnett, Tigard
Polar Night, 22 x 30, \$800

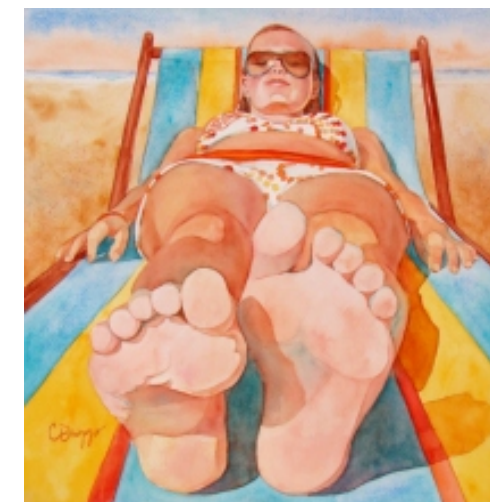

Cindy Briggs, Bend
My Happy Place, 14 x 14, \$800

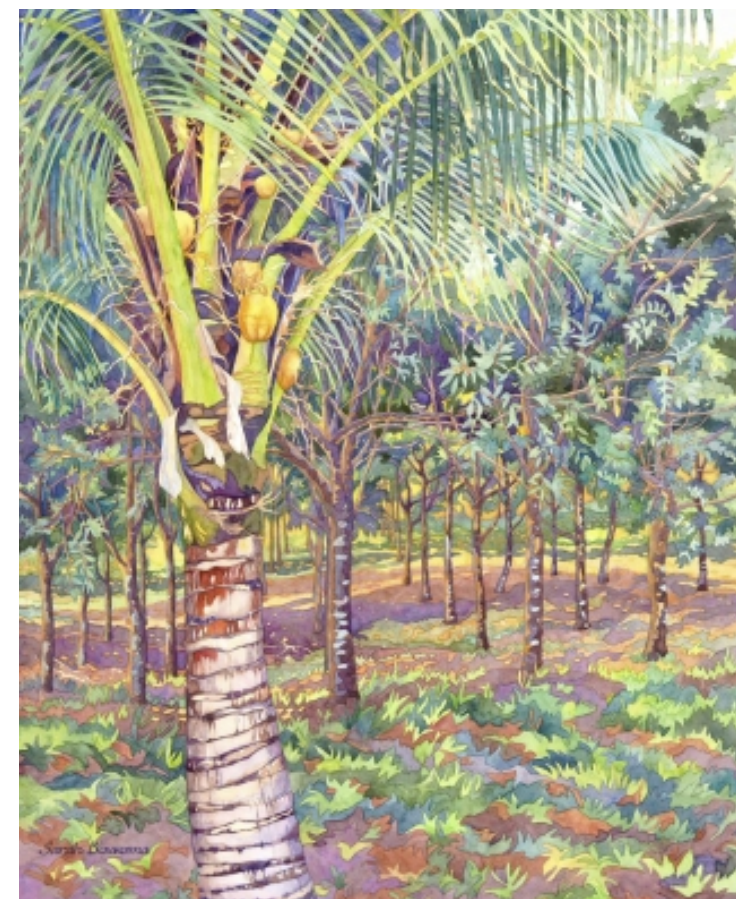

Sarah Bouwsma, Portland
Out of Line, 32 x 27, \$950



Sue Bennett, Jacksonville
Ready, 14 x 18, \$700



Melody Cleary, Beaverton
A Break Between Storms, 14 x 21, \$600



Kathleen Buck, Sherwood
Brasserie #2, 15 x 22, \$600



Mary Coppett, Beaverton
Renaissance, 20 x 29, \$500



Elizabeth Doolittle, Portland
French Fields, 20 x 28, \$950



Charlene Brussat, Jacksonville
The Pears Were Curious, 14 x 21, \$800



John Bradley, Waldport
??, 28 x 22, \$600



Carolee Clark, Philomath
Conversation Between Friend, 30 x 22, \$600



Kay Driver, Medford
Amsterdamsel, 29 x 19, \$900

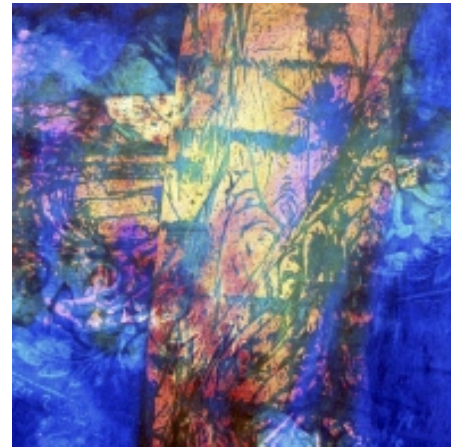

Nancy Eng, Salem
Texture I, 13 x 13, \$650



Evelyn Fritz, Aloha
Compliance, 14 x 14, \$450



Sandy Dutko, Portland
Pompei, 22 x 15, \$295



Annie Fulkerson, Eugene
On a Beach Snag, 15 x 22, \$600



Sharon Guinn, Gold Beach
Musical Vibrations, 20 x 14, \$650



Lane Hall, Medford
Brookings Close-up, 21 x 22, \$2,015



Margaret Godfrey, Blue River
Sound Bites, 17 x 21, \$1,200



Sarah Hansen, Bend
Red Bells, 11 x 15, \$425



Bernard Herr, Florence
205 Local, 15 x 22, \$700



Christine Helton, Beaverton
Standing Tall, 28 x 20, \$500



Betty Hoke, Oregon City
Yaquina Bay Reflections, 15 x 22, \$450

Lynda Hoffman-Snodgrass
 Phoenix
Tribal Memories
 29 x 21, \$1,200



Jansi King, Portland
Reflection, 22 x 15, \$700



Klaus Lachmann, Salem
Oregon Iris, 20 x 14, \$900



Renee Johnson, Oregon City
Zuri, 18 x 12, \$1,200

Eileen Holzman, Troutdale
Machine Age
 30 x 21, \$800



Britt McNamee, Portland
Recital, 18 x 12, \$500



Doyle Leek, Corvallis
Pretty Boy, 11 x 14, \$500



Doreen Lindstedt, Rockaway
Barn Cat, 14 x 19, \$500



Lois Larson, Portland
No Escape II
 14 x 21, \$350



Jaqueline Lukowski, Springfield
Red House on Seavey Loop, 24 x 21, \$550



Jerrie Lembke, Coquille
Wodd Nodds, 15 x 22, \$550



Diana Nadal, Portland
The Dordogne: Mid-stream View, 19 x 26, \$895



Gina Locke, Happy Valley
Ebb and Flow, 21 x 23, \$1,600

Jacqueline Newbold, Bend
Sunlight in Uzes, 10 x 14, \$450



Judy Nigh, Roseburg
Evening at Tahkenitch
 11 x 21, \$525



Kate Nilan, Beaverton
Bivalence, 18 x 14, \$800

Pamela Ourshalimian, Talent
I'll Be The One in the Red Hat, 30 x 22,



Jo Pomeroy-Crockett, Astoria
Restless Waters, 10 x 14, \$400



Anne Price-Yates, Portland
Girl With Red Flowers
 15 x 11, \$400



Diane Pinney, Portland
Kasadasi Rug Factory, 18 x 14, \$300



Charlotte Peterson, Central Point
Tied to Reflections, 16 x 23, \$900



Kris Preslan, Lake Oswego
Cars I'll Never Own, #5, 17 x 23, \$1,200



Sally Schwader, Creswell
The Onion Series VII, 14 x 21, \$695



Pat Renner, Gold Beach
Look What the Cat Dragged In, 21 x 14, \$750



Ted Vaught, Portland
Broken Goddess, 22 x 30, \$1,200



Lenall Siebenaler, Portland
Branches Through Time, 15 x 11, \$500

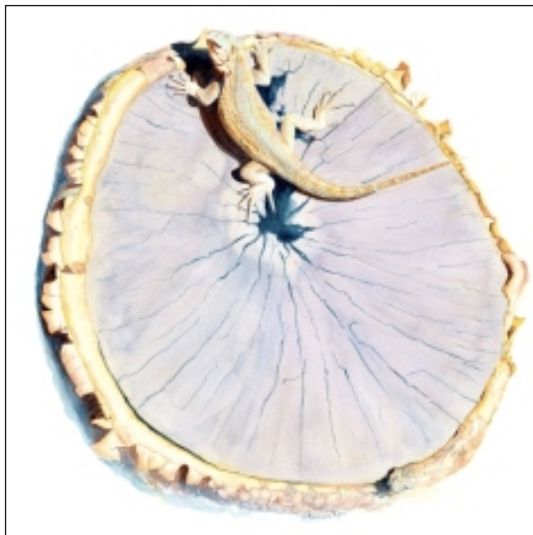

Shannon Ryan, Jacksonville
Lizard at 11:10, 18 x 14, \$600



Paul Scott, Portland
Pioneer Court House Square, 20 x 26, \$650



Linda Terhark, Lake Oswego
Tumbling Trumpets, 26 x 22, \$850



Denny Snyder, Salem
Beach Ride, 18 x 24, \$895



Diane York, Happy Valley
Bloom, 12 x 10, \$350

2008 Spring Show Tour Schedule

WSO 44th Aqueous Show
Spring 2009, Astoria

Juror: John Salminen

20 Touring Paintings

May 6-26, 2009

Backstreet Gallery

327 Laurel Street, Florence, Oregon 97439

Exhibit Coordinator: Geraldine McMann, (541) 997-8980

Wed-Sun 11-5

June 2-29, 2009

LaSells Stewart Center Gallery

Oregon State University

875 SW 26th Street, Corvallis, Oregon 97331

Exhibit Coordinator: Tina Green-Price, (541) 737-3116

Hours: Mon thru Fri 8-5, open most weekends

July 2009

Lincoln City Cultural Arts Center

540 NE Highway 101, Lincoln City, Oregon 97367

Exhibit Coordinator: Elizabeth Black, (541) 994-0004

Hours: Call for hours

August 2009

Lake Oswego Library

706 4th Street, Lake Oswego, Oregon 97034

Exhibit Coordinator: Donna Ainsley, (503) 675-3996

Hours: Call for hours

September 2009

Elsinore Gallery

444 Ferry Street SE, Salem, Oregon 97301

Exhibit Coordinator: Brent Allen, (503) 581-4642

Hours: M-F 9-6, Sat 10-5

Award Donors

The *Watercolor Society of Oregon* would like to thank the following companies and individuals for their generous support of our awards program:

Cash Award Donors

Ms Lory Cogan Utz

Greenbaum Orthodontics

Another View Critique Group

Mr Dan Burt

Lois Moore Property Mgmt. Inc.

Ms Dawn Kelly

Dee Frank,s Aquarelle Tours

Ms Sharon Guinn

Westside Artists

Westworks Critique Group

Ms Pamala Parker

Ms Carol Putnam

Village Gallery of Arts, Inc.

WSO 100 Club from:

Elaine Hoffman Memorial Fund

Kim Gales Memorial Fund

John Brandenburg Memorial Fund

Merchandise &
Gift Certificate Donors

Ampersand Art Supply

Art Media

Canson, Inc., The Arches Paper Award

Cheap Joe’s Art Stuff

Connoisseur Artists’ Materials

Creative Catalyst Productions

Daniel Smith Artists’ Materials

Dick Blick Art Materials

F&W Publications, Inc.

Frame Central

GOLDEN Artist Colors

Jack Richeson & Company, Inc.

Jerry’s Artarama

M. Graham & Company

Salis International, Inc.

Sterling Editions

Winsor & Newton

WSO 100 Club

Abernathy, Charlotte
Adams, Beryl
Alexander, Marlene
Allen, Tom
Allred, Dave & Lucille
Anderson, Marge
Andresen, Akiyo
Armitage, Ruth
Armstrong, Phil
Artist Framing Warehouse
Atorpher, Jean
Audia, Lee
Bailey, Sally B
Baily, Bill
Baker, Janet
Baker, Jeanette
Barnett, Carol A.
Beckham, Garve
Belmore, Tangie
Belozer, Janey
Benneth, Bettiana
Bennett, Steve
Bennett, Sue
Bethurum, Kathy
Blaisdell, Suzi
Bliven, Mary L.
Block, Nancy
Bourgault, Paul
Bouwsma, Sarah
Bradley, John
Brooks, Sandra
Brouillette, Al
Brown, Boyd
Brown, Jacquelyn
Buchanan, Caroline
Burrow, Winter D.
Butte, Nita
Calvin, Mary
Campbell, Peggy
Cedergreen, Connie
Chalmers, Nancy
Cheney-Parr, Leslie
Christensen, D.H.
Clark, Carolee
Class "Figure in Watercolor"
Clouse, Marilyn
Cochran, Carol
Cogger, Jean Smith
Cook, Piilani
Cooper, Vicki
Corvallis Art Guild
Cowan, Ernestine
Cox, Pauline
Cronant, Mae
Damon-Dawson, Kathryn
Davis, Katheryn
Davolt, William
Day, John
Denniston, Ann
Dickerman, Wilma
Dougan, C. Mary
Duffy, Eileen
Durland, Maud
E'laine, Reita
Edwards, Grace
Ehlers, Ursula
Eisenbart, Rene
Eshleman, Dorothy
Eshoo, Barbara
Feikert, Cathrine Young
Ferlitsch, Jayne
Fields, Irene

Findley, Judy
Fiske, Anika Todd
Fiske, Braden Hatton
Fox, Jack
Frank, Dee
Franz, Marlene
Froyd, Shirley
Gale, Jean
Gales, Kimberly
Gibson, Gloria
Gifford, Kay
Grainger, Angela
Greenbaum, Kenneth
Greenbaum, Susan
Greene, Allen
Griffith, Sue
Guerin, Elsie Smith
Hamilton, Dodie
Hannegan, Christine
Hansen, Terry
Hanson, Deanna
Hanson, Katy Grant
Hart, Gerry
Heinson, Eizabeth
Heisley, George
Hesseltine, Bob
Hickey, Anne
Hickman, Samantha
Hill, Kazuko S.
Hill, Mike
Hitchcock, Barbara
Hoffman, Carl
Hoffman, Edna
Hoffman, Elaine
Hoiness, Judy
Holbert, Merrie
Holst, Carrie
Holt, Janet
Hood River Distillers
Hook, Susan
Horka, Ray
Humphrey, Colleen
Hunsaker, Velva Brewster
Ingram, Kate
Ivie, Janet
Jackman, Pat
Jackson, Marene
Jackson, Robert
Jacobs, Jinny
Jacoby, Florence N.
Jager, Sallie
James, Liz
Janes, Barbara
Jasper, Rita
Johnson, Marge Eaton
Johnson, Marjie
Jones, Barbara
Keller, Clyde, Jr
Kellis, Mary
Kelly, Dawn Corey
Kemper, Fran
Kenyon, Susan Davis
Keylock, Jean
Keylock, Todd
Kiesow, Ursula
King, Jansi
Knoll, Morley
Koenig, Russ
Kosel, Gail
Kropp, Helen
Kullberg, Hilda
Kunz, Jan

Lampkin, Margy
Lane, Jacquelyn
Lanker, Lynda
Larson, Lois
Lembke, Geraldine
Leonard, Joyce
Lindstedt, Doreen
Livingston, Jennifer Nye
Locati, Dyanne
Mackay, Harry
Malone, Tupper
Mancini, John
Manfredi, Carol
Marble, Debbie
Marvel, Jean
Masarie, Fred
Maslen, John
Mather, Suzi
McCourry, Sandra
McKinnon, Susan
McNamee, Britt
Meeker, Mary
Meeker, Willo
Menucha Tribute
Meyer, Phyllis
Miller, Jean B.
Miller, Linda
Mintkeski, Vicki
Morris, Judy
Morris, Lee
Napa Valley Art Store & More
Neerhout, Margaret
Neill, Katy
Neupert, Eleanor
Nikzi, Iraj
Nye, Keith
O'Neill, Shelley
Oakley, Shirley
O'Brien, John R.
O'Connor, Jennie
Olive, Marlene
O'Malley, Karen
Orum, Carolyn
O'Shea, Stephen
Otten, Janet
Otten, Mary Ellen
Owen, Bill
Owen, Bobbie
Pallay, Muriel
Pamovskis, Aina
Pauletto, Mary Anne
Pedersen, Wynn
Pendleton, Nate
Peterson, Charlotte
Phillips, Evelyn
Pilcher, Kara
Pittman, Susan
Poole, Margaret
Raphael, Mila
Rasor, Fred
Renner, Pat
Reynolds, Sally A.
Ribal, Bill
Ribal, Dolores
Robbins, Irma
Robinson, Charlene
Ross, Fran
Ross, Jack
Ross, Marnie
Rostad, Kemper
Rothchild Ollis, Linda
Rubini, Stan

Sandell, Kathy
Santone, Elizabeth
Schlicting, Michael
Schmidt, Shannon
Schubert, Ruth Hickcock
Schwager, Jo
Simonsen, Nadine Sitas
Slinker, Eva
Smith, Fern
Smith, Fred
Smith, Kim
Smith, Ruth
Smith, Sunny
Snodgrass, Linda Hoffman
Spidle, Tami
Staat, Katherine
Staver, Janice
Stensrud, Kathryn
Stevens, Bill
Stevens, David
Straub, Pat
Stuart, Ken
Studebaker, Emily
Tarbox Crone, Lavonne
Thornton, Dorothy
Thorp, Michele
Tiger, Kathy
Tilton, Robin
Timmons, Jane
Trachsel, Becki
Trayle, Helen
Ukon, Toshiko
Ulrich, Bruce
Utz, Lory Cogan
Van Sickle, Millie
VanderHout, Kay
Vaughn, Dorothy
Vaught, Ted
Wacker, Patty Schmidt
Waddingham, John
Wagner, Dorris
Wakeman, Iva
Walkup, Harold
Webber, Gloria
Webber, Ken M.
Weigandt, Judi
Wells, Lu
Wengi-O'Conner, Katherine
Wenzel, Diane
Wilder
Westerman, Arne
Wierzba, Shelly
Williams, Becca
Williams, Caden
Williams, Capra Keylock
Williams, Chell
Williams, Chris Keylock
Williams, Coe Heidt
Williams, Cort
Williams, Jim
Williams, Kyla
Williams, Lauren
Williams, Toff
Williams,Brighten
Winchester, Carol
Wolf, Leslie
Wolf, Nancy
Wolfsehr, Mitch
Woltjes, Bill
Yates, Carol
Yorum, June
Young, Ruth
Zandonatti, Ray

Convention Committees

The *Watercolor Society of Oregon* would like to thank the following members and individuals for their generous support, time and energy in helping to make this exhibit and meeting possible.

Convention Co-Chairs: Susan Hook & Jennie O'Connor

Pre Registration: Cynthia Holloway and Kati Bendig

Juried Image Coordinator: Suzi Blaisdell

Awards: Cyndie Christiansen

Painting Handling: Linda Nye - Chair; Donna Jarvis, Carol Winchester, Kris Preslan, Pink Widdows, Diana Nadal, Linda Rothchild Ollis, Susan Hook, and Jennie O'Connor

Painting Hanging: Linda Nye - Chair; Carol Winchester, Diana Nadal, Linda Rothchild Ollis, and Lynda Hoffman Snodgrass

Hospitality: Bev Ecker - Chair; Albert Wood, Jeanette Davis, Lou Kister from Trails End Gallery and friends Lynne Phillips and Barbara Cope

Meet and Greet: Susan Hook and Jennie O'Connor

Slide Critiques: Diana Nadal and Joe Nadal on technical assistance.

Activities: Ruth Armitage - Chair

Convention Presenters: John Salminen, Eric Wiegardt, Harold Walkup, Linda Aman, Deborah Marble, Carol Winchester, Doreen Linstedt, Linda Rothchild Ollis, Ruth Armitage, and Charlotte Peterson

New Members Show: LoVonne Tarbox-Crone - Chair, Garve Beckham

Publicity: Liz Walker

Vendors: Kate Nilan - Chair and Betty Taylor

Artist's Reception: Shiela Parsons - Chair; Jo Crockett Pomeroy, members of Trails End Gallery

Banquet: Marilyn Davis - Chair; Susan Hook and Margo Davis

Watermark Editor: Sarah Bouwsma

Exhibition Catalog and Prospectus: Paul Bourgault

Web Site: Rob Robinson

Artist Index

Charlie Anderson	10	Dawn Corey Kelly	
Lee Audia	10	Jansi King	
Sally Bills Bailey	10	Klaus Lachmann	
Bill Baily	10	Lois Larson	
Carol Barnett		Doyle Leek	
Sue Bennett		Jerrie Lembke	
Maria Berg		Doreen Lindstedt	
Suzi Blaisdell		Gina Locke	
Sarah Bouwsma		Jaqueline Lukowski	
John Bradley		Britt McNamee	
Cindy Briggs		Diana Nadal	
Charlene Brussat		Jacqueline Newbold	
Kathleen Buck		Judy Nigh	
Carolee Clark		Kate Nilan	
Melody Cleary		Linda Nye	
Connie Cohen		Pamela Ourshalimian	
Mary Coppett		Sheila Parsons	
Barton DeGraaf		Charlotte Peterson	
Elizabeth Doolittle		Diane Pinney	
Kay Driver		Jo Pomeroy-Crockett	
Sandy Dutko		Kris Preslan	
Nancy Eng		Anne Price-Yates	
Alexandra Eyer		Pat Renner	
Airi Foote		Dolores Ribal	
Evelyn Fritz		Linda Rothchild-Ollis	
Annie Fulkerson		Shannon Ryan	
Margaret Godfrey		George Schoonover	
Sharon Guinn		Sally Schwader	
Lane Hall		Paul Scott	
Sarah Hansen		Lenall Siebenaler	
Gerry Hart		Denny Snyder	
Christine Helton		Chris Stubbs	
Bernard Herr		Linda Terhark	
Mike Hill		Kathy Tiger	
Lynda Hoffman-Snodgrass		Ted Vaught	
Judy Hoiness		Liz Walker	
Betty Hoke		Harold Walkup	
Eileen Holzman		Chris Keylock Williams	
Steven Thor Johanneson		Diane York	
Renee Johnson			