

# 2016 Spring Experimental Exhibition

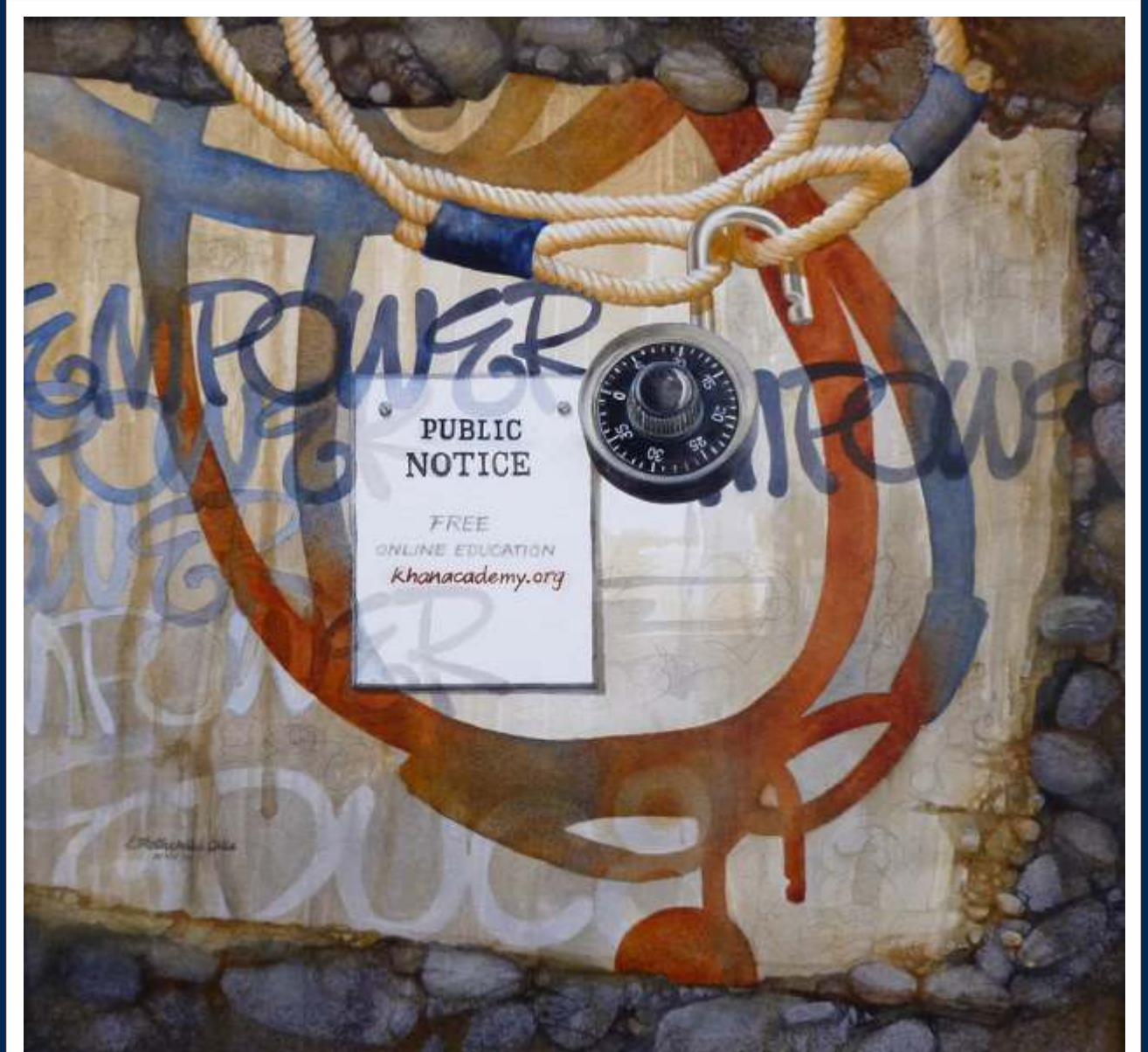

*"Unlock Your Potential 2" by Linda Rothchild Ollis - Best in Show*

***Oregon Garden Resort***

**Silverton, Oregon, April 8 to May 22, 2016**



## 2016 Fall Experimental Exhibition



WATERCOLOR  
SOCIETY OF  
OREGON



Rob Robinson  
WSO President

What a wonderful convention and exhibition to celebrate WSO's 50th anniversary! Silverton and the Oregon Garden Resort were excellent locations for the festivities and events. Kathy Tiger kicked things off for the 50th birthday celebration on Friday evening by presenting a video that highlighted WSO's history and our special guest, Tom Allen. Our dynamic duo co-chairs, Kara Pilcher and Jean Lea, kept us busy with a full schedule of paint-outs and breakout sessions. And the Saturday evening awards banquet featured info on our new archive at OSU, snippets of WSO history from 50 members, and the announcement of the 20 award winners for the Spring Experimental Exhibition, which had been kept secret. Many thanks to everyone who was involved in making this celebration a historic event!

During the weekend our talented juror, presenter, and workshop instructor, Kathleen Conover, gave us plenty to think about. During her two critique sessions and the demonstration on Sunday Kathleen emphasized her three C's of painting: color, composition, and content. The demonstration highlighted her painting process; she began with a large brush and "gesso juice" and completed it with a small brush, painting in details and strengthening the darks. Fortunately the temperature was nowhere near the 20 degrees necessary for Kathleen to demonstrate her ice painting technique. However, her presentation revealed the result of this process that created texture that would be nearly impossible to accomplish with a brush. We thank Kathleen for her generous sharing and encouragement.

## The Juror - Kathleen Conover, AWS-DE, NWS, ISEA-NE, WHS, TWSA



Kathleen Conover  
Juror

It is an honor and privilege to be this year's judge for the Watercolor Society of Oregon and to be a part of the 50th Anniversary Party! Sharing the excitement of watercolor painting is always a pleasure but viewing this year's entries was especially exciting. I found the WSO exhibition to be a microcosm of the best of contemporary watercolor in America: skilled, creative and expressive. The Oregon Watercolorists are some of the best in the country and this year's show proves that.

As American watercolor painters we push the boundaries of our medium. We explore new ways to visually communicate ideas and concepts. We generously share new techniques and discoveries all across this country. We work hard to strengthen our individual voices and we have fun in the process! All the above is evident in the work of the artists in the WSO exhibition. Credit for the strength of this year's exhibition is partially due to the organizers and volunteers in WSO who generously give their time and talents for the education and advancement of watercolor and their fellow artists.

Thank you for this opportunity to be a part of the WSO 50th Anniversary, Celebration and Exhibition. It was delightful!

*Kathleen Conover*

## Best of Show - \$600



Linda Rothchild Ollis, Scappoose  
*Unlock Your Potential 2*, 28 x 28, \$1200

## 2nd Place - Founders Award \$500.



Harold Walkup, Beaverton  
*Night Fog, Night People*, 30 x 24, \$1100

## 3rd Place - Pacific Coast Region Award \$450.



Liz Walker, Portland  
*Chaco Canyon Conversation*, 34 x 20, \$1800

4th Place - High Desert  
Region Award \$350.

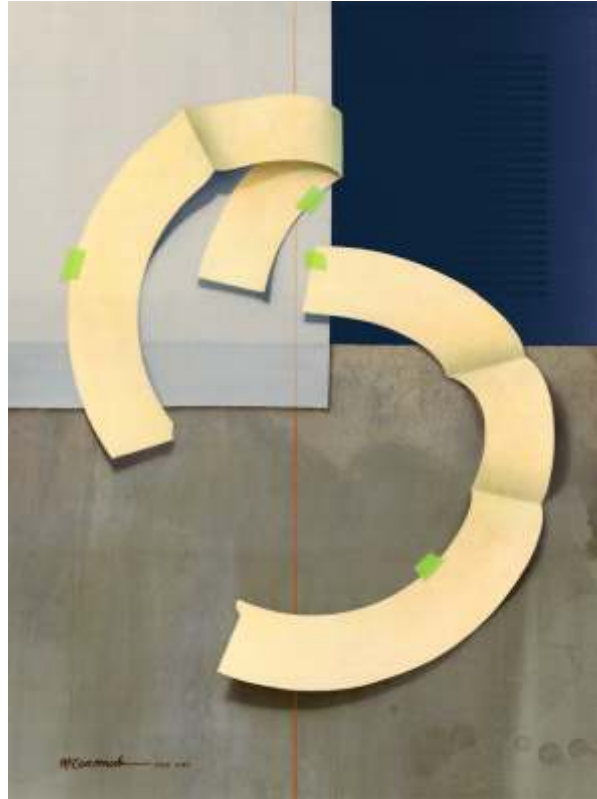

Geoffrey McCormack, Eugene  
*Learning To Walk In My Own Shadow III*  
30 x 24, \$2400

5th Place - Willamette Valley  
Region Award \$300.



Mila Raphael, Portland  
*Portugal on My Mind*, 22 x 22, \$800

Awards of Distinction \$150.



Kara Pilcher, Silverton  
*Decisions, Decisions I*, 16 x 20, \$550

6th Place - Crater Lake  
Region Award \$250.



Ruth Armitage, Oregon City  
*Camassia*, 16 x 20, \$500



Britt McNamee, Portland  
*Tara*, 26 x 20, \$500

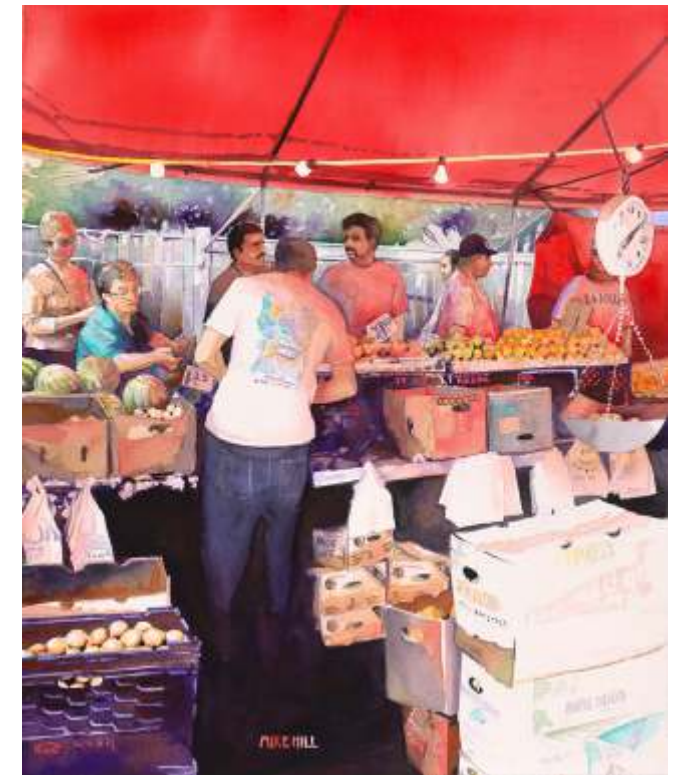

Mike Hill, Gresham  
*Saturday Market*, 32 x 26, \$1600

Awards of Distinction \$150.



John Bradley, Waldport  
*Pacific Calm*, 26 x 38, \$850

Awards of Distinction \$150.



Leslie Cheney-Parr, Sandy  
*Koblenz Confluence*, 16 x 20, \$400



Maud Durland, Lake Oswego  
*Winding Road*, 24 x 24, \$600



Amanda James, Lake Oswego  
*Night Birds*, 30 x 24, \$875



Julie Shirley, Portland  
*In The Grove*, 29 x 35, \$800



Airi Foote, Lake Oswego  
*Illusion*, 17 x 20, \$400

**Awards of Distinction \$150.**



Chris Stubbs, Carlton  
*Sunflower Designs*, 27 x 39, \$1200

**Awards of Distinction \$150.**



Judy Hoiness, Bend  
*Save a Spot for Wildlife 3*, 38 x 30, \$1400



Lane Hall, Medford  
*Maple Park Drive*, 20 x 24, \$1200



LaVonne Tarbox-Crone  
Eugene, *Market Patterns*, 37 x 26, \$990



Doreen Lindstedt, Rockaway Beach  
*Creation*, 26 x 21, \$750

**2016 Spring Show  
Tour Schedule**

**WSO Experimental Exhibition  
Spring 2015, Silverton**

Juror: Kathleen Conover

All 80 Paintings

**April 9 - May 22, 2016**

**Oregon Garden Resort**

8959 West Main Street

Silverton, Oregon 97381

Exhibit Coordinator: Kara Pilcher

503- 370-0583

20 Award Winning Paintings

**June 1 to 27, 2016**

**Emerald Arts Center**

500 Main Street

Springfield, OR 97477

Exhibit Coordinator: Paula Goodbar,

541-726-8595

Hours: Tues-Sat 11:00am-4:00pm

**Opening Reception:** June 10

Second Friday Art Walk

**July 1-30, 2016**

**Albany City Hall**

333 Broadalbin Street SW

Albany, Oregon 97321

Hours: Mon-Fri 8am-5pm

Sat 9am-1pm

Exhibit Coordinator: Linda Herd,

541-917-7777

**August 4-27, 2016**

**Elsinore Gallery**

444 Ferry Street SE

Salem, OR 97301

Hours: Mon-Fri 9am-6pm

Sat 10am-5pm

Exhibit Coordinator: Brent Allen,

503-581-4642

**September 1-October 1**

**Gallery Northwest**

625 SE Jackson Street

Roseburg, OR 97470

Hours: Tues-Fri 10am-5pm

Sat 11am-3pm

Exhibit Coordinator: Judy Nigh

541-236-2278

And all the Others Who were  
Juried into the Fall Exhibition...

Jack Allen, Portland  
*Whisky Hill Still*  
25 x 35, \$1500



Bill Baily, Lake Oswego  
*READY TO EAT III*, 25 x 33, \$1100



Linda Boutacoff, Medford  
*Celebration*, 29 x 22, \$925



Carol Barnett, Tigard  
*Red Bear Dream*, 28 x 36, \$900



Robin Becic, Portland  
*Heron Portrait*, 28 x 36, \$850



Jeannette Baker, Eugene  
*It's The Shoes*, 16 x 20, \$450



Suzi Blaisdell, Sandy  
*Mt. Hood Rose*, 22 x 29, \$850



Maria Berg, Alvadore  
*Home, Sweet Home*, 30 x 27, \$800



Sarah Bouwsma, Portland  
*Tokatee Falls*, 30 x 25, \$1050



Kathleen Buck, Sherwood  
*On Guard*, 34 x 28, \$600



Joneile Emery, Springfield  
*How Deep Is Your Love?*  
21 x 28, \$450



Mary Elle, Oregon City  
*God Laughed when He Made a Camel*, 28 x 29, \$850



Leslie Dugas, Beaverton  
*Elan!*, 29 x 21, \$800



Kathryn Damon-Dawson, Westlake  
*Fractured Colony*, 24 x 39, \$1000



Jennie Chen, Portland  
*Lily*, 28 x 22, \$485



Evelyn Fritz, Aloha  
*Follow The River*  
24 x 30, \$900

**“People’s Choice Award”**  
3-way tie!



Angela Grainger, Portland  
*Resting A Moment*, 35 x 27, \$1875



Beth Frolander Peterman, Corvallis  
*Century Barn*, 30 x 38, \$2100



Tom Gail, Portland, *Brothers in Arms*, 23 x 27, \$825

**“People’s Choice Award”**  
3-way tie!



Winnie Givot, Sisters, *The Line Up*, 18 x 36, \$995



Vernon Groff, Sandy  
*The Deckhand*, 31 x 25, \$1100



Brooks Hickerson, Portland  
*St. Johns Bridge*, 21 x 28, \$800



Kathleen Haney, Salem, *Who, Me?*, 16 x 35, \$500



Carole Hillsbery, Florence  
*Jewel Of India*  
28 x 36, \$1500





Donna Jarvis, Portland  
*Welcome To The Neighborhood*  
20 x 16, \$395



Susan Hinton, Portland, *Evanesence*, 23 x 31, \$750



Dale Kurtz, Riddle, *No Longer*, 29 x 37, \$700



Marjorie Kinch, Corvallis  
*Silent White*  
16 x 20, \$375



Jean Kyle, Coos Bay  
*Newborn Hope For Vanishing Giants*  
39 x 27, \$800



Roberta Mathews, West Linn  
*Spells Cow*, 27 x 36, \$500



Jody Miles, Portland  
*Contemplation in a Leggo Wagon*, 22 x 17, \$750



John Mohney, Portland  
*Gray Moon*, 24 x 30, \$800



Dorothy Moore, Tualatin  
*On The Dock*, 23 x 24, \$800



Javier Montoya, King City  
*Fishing Village*, 20 x 27, \$500



Jennie O'Connor, Portland  
*Breathing Space*, 31 x 24, \$600



Pamela Parker, Seal Rock  
*Solitude*, 26 x 32, \$ 850



Diana Nadal, Portland  
*Fishing Floats and Nets Drying*, 16 x 40, \$1000



Jacqueline Newbold, Bend  
*Looking Up*, 29 x 36, \$1200



Charlotte Peterson, Central Point  
*The Color Of Wine*, 34 x 28, \$1200



Cindy Pitts, Gresham  
*Ellie*, 27 x 20, \$800



Kris Preslan, Lake Oswego  
*Il Vicolo*, 39 x 29, \$1200



Patricia Schmidt, Portland  
*Mandarin Orange Blessings*, 23 x 24, \$3800



Carol Sands, Portland, *It Is A Moray*, 23 x 30, \$650



Sally Schwader, Creswell  
*Big Storm Coming*  
22 x 29, \$495



Denny Snyder, Salem  
*Sea Stacks At Sunset*, 18 x 32, \$1200



Sunny Smith, Portland  
*X Marks the Spot*, 30 x 38, \$1200

**“People’s Choice Award”  
3-way tie!**



Linda Shelton, Redmond  
*Barnyard Selfie*, 23 x 24, \$1200



Jennifer Starr, Bend  
*Canbe at Bastendorff Beach*  
22 x 28, \$675

Margaret Stermer-Cox, Talent  
*Coffee Break Conversations*  
 20 x 28, \$800



Roxanne Williams, Cottage Grove  
*Chuck On A Hot Tin Roof*, 20 x 28, \$1000



Ward Stroud, Portland  
*Mel's Tug*, 16 x 20, \$675



Lynne Taylor, Gaston  
*The Influence Of Perception*, 31 x 26, \$995



Rose West, Portland  
*Moonlight Ride*, 20 x 23, \$500



Michele Thorp, Springfield  
*Blowing Bubbles*, 24 x 20, \$2000

Betty Taylor, Tualatin  
*Anticipation*  
 19 x 23, \$600



Kathy Tiger, Eugene, *The Tattoo Series: Queen I*, 19 x 38, \$900



Chris Keylock Williams, Portland  
*Mountain Music*, 29 x 37, \$1200



Elizabeth Zimmerman, Gresham  
*April*, 20 x 20, \$425

## Convention Committees

The *Watercolor Society of Oregon* would like to thank the following members and individuals for their generous support, time and energy in helping to make this convention and exhibition possible.

- Convention Co Chairs:** Jean Lea and Kara Pilcher
- Historian and 50th Anniversary Celebration Chair:** Kathy Tiger and her team, Judy Morris, Jacque Brown, Sutton Rapheal, Michael Dicianna, OSU Archives Karl McCreary
- Online Registration and nametags:** Barb Sulek, Jennie O'Connor, Rob Robinson
- Show Consultant:** Anji Grainger
- Painting Handling:** Vonda Winkle, Del and Dorothy Moore, Fred and Susan Hartson, Rob Robinson, Stephanie Low
- Hanging Chair:** Dyanne Locati and painting hanging team, Sally Bailey, Sarah Bouwsma, Linda Rothchild Ollis. Measurement of hall team, Jean Lea, Patty Schmidt, Kara Pilcher, Susan Hartson, Suzanne Arditty.
- Exhibition Lighting:** Kara, Greg, and Gene Pilcher, Fred and Susan Hartson. Material donation from Lowe's
- Local Studios/Art Tour Co Chairs:** Larry Kassell, Marsha Matschek, Nancy Eng, Jane Buccola, Deborah Unger, Ulan Moore, Helen Bouchard, Brian Sheridan, Alex Chaney, Lori Rodrigues, Diane Trevett, Lori McLaughlin, Emily Start, Robin Hummelbaugh, Mason Parker, Shayla Lynn, Ann Altman, Susie Newell, Jossi & Kate Davidson, Josh Kinsey, David McDonald/Roth's Fresh Market, Celia Stapleton, Renee Bianchi, Victoria Sage/Zebra Print, Silverton Art Association/Borland Gallery, Silverton Historical Society, Silver Falls Library/Lake Oswego Reads Traveling Tour, Silverton Murals, Lunaria Gallery
- Dine-Out On the Town Chairman:** Marsha Matschek and her team of WSO hosts, Sally Bailey, Debbie & Mike Marble, Beth Verheyden, Rene Eisenbart & Sharon Rackham King, Phyllis Meyer & Carol Barnett, Steve Ludeman, Kim Smith & Linda Burgel, Patty Schmidt, Patty Schmidt & Dan McCabe, Liz & Jesse Walker
- Vendor Chair:** Mila Raphael and our helpful vendors, Merri Artists, Creative Catalyst, and Strathmore Paper

- AV Coordinator:** Del Moore
- Awards and raffle items:** Sandy Evans
- Merit Awards:** Jenny Armitage
- WSO Logo Sales:** Diane York
- Breakout Sessions Chair:** Lynn Powers, whose death on March 1st has left members sensing a great loss and very fond memories of a good friend, talented artist, excellent teacher and generous supporter of WSO
- Session Instructors:** Ruth Armitage, Sally Bills Bailey, Corrine Loomis Dietz/Golden Working Artist, Leslie Cheney-Parr, Dyanne Locati, Judy Morris, Steve Kleier, Chris Keylock Williams, Michael Schlicting
- Session Volunteer Coordinators:** Linda Rothchild Ollis, Kathie McEvers, and Bobbie Mathews and their team, Winnie Givot, Robin Becic, Jennifer Starr, Donna Jarvis, Susan Gunter, Tina Fels, Rose West, Mary Elle, Janice Holmes, Suzy Carroll, Jeanne McTavish
- WSO 50 Years - Video /Tom Allen Tribute:** Kathy Tiger, WSO Historian
- Banquet Chair:** Patty Schmidt and her team: Dan McCabe, Carol Sands, Linda Rothchild, Ollis, Linda Bergel, Susan Yauke
- Banquet WSO Historical Presentation / Decades and Years:** Lynda Hoffman Snodgrass (photo presentation) and Kara Pilcher, 50 members with their memories, and Patty Schmidt as "Vanna White"
- Hospitality Chair:** Ruth Armitage and her team, Patrice Cameron, Rose West, Stan West, Jennie O'Connor, Carolyn Canoy, Becki Hessedahl, Sue Parman, Amanda James, Maud Durland, Judy Robison
- Juror Critiques Chair:** Kathy Haney
- Conover Workshop Chair:** Kara Pilcher
- Gordon House and Oregon Garden Specialty Tours Chair:** Kara Pilcher
- Watermark:** Sue Anne Seckora (Editor), Paul Bourgault (Layout and Production)
- Website:** Pat Farr
- Exhibition Catalog:** Paul Bourgault

## Thank You to Our Generous Donors

The *Watercolor Society of Oregon* would like to thank the following companies and individuals for their generous support of our Convention and Exhibition.

### Cash Memorial Donors

- Carol Winchester Memorial:  
*Buffalo Grass Society*
- Elaine Hoffman Memorial
- Lynn Powers Memorials:  
 Charlotte Peterson  
 Flow Critique Group  
 Helen Kropp  
 Linda Rothchild Ollis  
 Splash Critique Group
- Dee Frank Memorials:  
 Sharon Payne  
 Splash Critique Group

### The Critique Group Cash Award Donors

- Aina Pamovskis
- Art Connection Critique Group
- CAG Critique Group
- Eugene Area Critique Group
- Jack Allen
- Jean Boynton
- Linda Shelton
- Metro Critique Group
- Pamela Parker
- Tom Allen
- Westside Artists

### Merchandise & Gift Certificate Award Donors:

- Ampersand Art Supply
- Blick Art Materials
- Canson, North America
- The Fine Papers Award*
- Creative Catalyst Productions
- Daler Rowney
- Frame Central
- Golden Artist Colors
- Jack Richeson & Co., Inc.
- M. Graham & Company
- Merri Artist
- Salis International, Inc.

Abernathy, Charlotte  
 Adams, Beryl  
 Adkins, Joan H  
 Alden-Perry, Diane  
 Alexander, Marlene  
 Allegri, Kathy  
 Allen, Tom  
 Allred, Dave & Lucille  
 Anderson, Charlie  
 Anderson, Marge  
 Andresen, Akiyo  
 Anessi, Donna  
 Armitage, Ruth  
 Armstrong, Phil  
 Artist Framing Warehouse  
 Atorpher, Jean  
 Atwood, Regina  
 Audia, Lee  
 Bahar, Mojdeh  
 Bailey, Sally B  
 Baily, Bill  
 Baker, Janet  
 Baker, Jeanette  
 Baker, Kay E.  
 Barnett, Carol A.  
 Bars, Betty  
 Beckham, Garve  
 Beckham, Marilyn  
 Belmore, Tangie  
 Belozer, Janey  
 Benneth, Bettiana  
 Bennett, Steve  
 Bennett, Sue  
 Berg, Maria  
 Bethurum, Kathy  
 Beutick, Mickey  
 Blaisdell, Suzi  
 Bliven, Mary L.  
 Block, Nancy  
 Bourgault, Paul  
 Boutacoff, Linda  
 Bouwsma, Sarah  
 Bradley, John  
 Brass, Betty  
 Breslin, Shannon  
 Brooks, Sandra  
 Brouillette, Al  
 Brown, Boyd  
 Brown, Helen  
 Brown, Jacquelyn  
 Williams, Buck  
 Buchanan, Caroline  
 Burrow, Winter D.  
 Butte, Nita  
 Calvin, Mary  
 Campbell, Peggy  
 Carlson Family  
 Caroll, Suzy  
 Cedergreen, Connie  
 Chalmers, Nancy  
 Chang, Michael  
 Cheeseman, Nancy  
 Cheney-Parr, Leslie  
 Christensen, D.H.  
 Clark, Carolee  
 Class "Figure in Watercolor"  
 Clouse, Marilyn  
 Cochran, Carol  
 Cogger, Jean Smith  
 Cook, Piilani  
 Cooper, Vicki  
 Corvallis Art Guild  
 Cowan, Ernestine  
 Cox, Pauline

Cronant, Mae  
 Das, Ratindra  
 Damon-Dawson, Kathryn  
 Davis, Kathryn  
 Davolt, William  
 Dawson, Rand  
 Day, John  
 Denniston, Ann  
 Dickerman, Wilma  
 Dougan, C. Mary  
 Duffy, Eileen  
 Dugas, Leslie  
 Durland, Maud  
 E'laine, Reita  
 Edwards, Grace  
 Ehlers, Ursula  
 Eisenbart, Rene  
 Eshleman, Dorothy  
 Eshoo, Barbara  
 Faust, Darlene  
 Feikert, Cathrine Young  
 Ferlitsch, Jayne  
 Fielding, Hyon  
 Fields, Irene  
 Findley, Judy  
 Finlayson, Mark  
 Fiske, Anika Todd  
 Fiske, Braden Hatton  
 Fiske, Mike  
 Fox, Jack  
 Frank, Dee  
 Franz, Marlene  
 Frear, Dorothy  
 Froyd, Shirley  
 Gale, Jean  
 Gales, Kimberly  
 Gibson, Gloria  
 Gifford, Kay  
 Givot, Winnie  
 Godfrey, Margaret  
 Grainger, Angela  
 Greenbaum, Kenneth  
 Greenbaum, Susan  
 Greene, Allen  
 Griffith, Sue  
 Guerin, Elsie Smith  
 Dell Hackett  
 Sheryl Hackett  
 Noah Hackett  
 Silas Hackett  
 Hallquist, Marcia  
 Hamilton-Brandon, Dodie  
 Hannegan, Christine  
 Hansen, Deanna  
 Hansen, Terry  
 Hanson, Katy Grant  
 Hart, Gerry  
 Heinson, Elizabeth  
 Heisley, George  
 Herr, Bernie  
 Hesseltine, Bob  
 Hickey, Anne  
 Hickman, Samantha  
 Hill, Kazuko S.  
 Hill, Mike  
 Hitchcock, Barbara  
 Hoffman-Snodgrass, Lynda  
 Hoffman, Carl  
 Hoffman, Edna  
 Hoffman, Elaine  
 Hoiness, Judy  
 Hoke, Betty  
 Holbert, Merrie  
 Holderness, Mary



Holst, Carrie  
 Holt, Janet  
 Hood River Distillers  
 Hook, Susan  
 Hopper, Laura  
 Hotka, Ray  
 Humphrey, Colleen  
 Hunsaker, Velva Brewster  
 Ingram, Kate  
 Ivie, Janet  
 Jackman, Pat  
 Jackson, Marene  
 Jackson, Robert  
 Jacobs, Jinny  
 Jacoby, Florence N.  
 Jager, Sallie  
 James, Liz  
 Janes, Barbara  
 Jasper, Rita  
 Johnson, Marge Eaton  
 Johnson, Marjie  
 Johnson, Marjorie E.  
 Jones, Barbara  
 Keller, Clyde, Jr  
 Kellis, Mary  
 Kelly, Dawn Corey  
 Kelly, Jeanne  
 Kemper, Fran  
 Kenyon, Susan Davis  
 Keylock, Jean  
 Keylock, Todd  
 Kiesow, Ursula  
 King, Jansi  
 King, Sharon  
 Knoll, Morley  
 Koenig, Russ  
 Kosel, Gail  
 Kropp, Helen  
 Kullberg, Hilda  
 Kunz, Jan  
 Lampkin, Margy  
 Lane, Jacquelyn  
 Lancker, Lynda  
 Larson, Lois  
 Leek, Doyle  
 Lehr, Jane Ann  
 Lembke, Geraldine  
 Leonard, Joyce  
 Lindstedt, Doreen  
 Locati, Dyanne  
 Stephen Ludeman  
 Mackay, Harry  
 Malone, Tupper  
 Mancini, John  
 Manfredi, Carol  
 Marble, Debbie  
 Marvel, Jean  
 Masarie, Fred  
 Maslen, John  
 Mather, Suzi  
 Matthews, Pat  
 McCormack, Geoffry  
 McCourry, Sandra  
 McEvers, Kathleen  
 McKinnon, Susan  
 McNamee, Britt  
 Meeker, Mary  
 Meeker, Willo

Menucha Tribute  
 Meyer, Phyllis  
 Miller, Jean B.  
 Miller, Linda M.  
 Mintkeski, Vicki  
 Moriarty, Elaine Frances  
 Morris, Judy  
 Morris, Lee  
 Nadal, Diana  
 Napa Valley Art Store  
 Neerhout, Margaret  
 Neill, Katy  
 Neupert, Eleanor  
 Nikzi, Iraj  
 Nye Jarta, Jennifer  
 Nye, Larry  
 Nye, Linda  
 O'Brien, John R.  
 O'Connor, Jennie  
 O'Malley, Karen  
 O'Shea, Stephen  
 O'Neill, Shelley  
 Oakley, Shirley  
 Oelke, Carol  
 Olive, Marlene  
 Orum, Carolyn  
 Otten, Janet  
 Otten, Mary Ellen  
 Owen, Bill  
 Owen, Bobbie  
 Pallay, Muriel  
 Pamoovskis, Aina  
 Pauletto, Mary Anne  
 Pedersen, Wynn  
 Pendleton, Nate  
 Peterson, Charlotte  
 Peterson, Marion  
 Philippson, E. Benno  
 Phillips, Evelyn  
 Pilcher, Kara  
 Pinney, Diane  
 Pittman, Susan  
 Poole, Margaret  
 Powers, Lynn  
 Preslan, Kris  
 Putnam, Carol  
 Raphael, Mila  
 Raser, Fred  
 Renner, Pat  
 Reynolds, Sally A.  
 Ribal, Bill  
 Ribal, Dolores  
 Robbins, Irma  
 Robinson, Charlene  
 Ross, Fran  
 Ross, Jack  
 Ross, Marnie  
 Rostad, Kemper  
 Rothchild Ollis, Linda  
 Rubini, Stan  
 Sams, Margaret  
 Sandell, Kathy  
 Sands, Carol  
 Santone, Elizabeth  
 Schlichting, Michael  
 Schmidt, Patricia  
 Schubert, Ruth Hickok  
 Schwager, Jo  
 Simonsen, Nadine  
 Sitas  
 Slinker, Eva  
 Smith Fern  
 Smith, Fred  
 Smith, Kim

Smith, Ruth  
 Smith, Sunny  
 Spidle, Tami  
 Staat, Katherine  
 Staver, Janice  
 Stensrud, Kathryn  
 Stevens, Bill  
 Stevens, David  
 Straub, Pat  
 Stuart, Ken  
 Stubbs, Chris  
 Studebaker, Emily  
 Talley, Pamela  
 Tarbox Crone, Lavonne  
 Thornton, Dorothy  
 Thorp, Michele  
 Tiger, Kathy  
 Tilton, Robin  
 Timmons, Jane  
 Toler, Shela  
 Tracksel-Hesedahl, Becki  
 Trayle, Helen  
 Ukon, Toshiko  
 Ulrich, Bruce  
 Utz, Lory Cogan  
 Van Sickle, Millie  
 VanderHout, Kay  
 Vaughn, Dorothy  
 Vaught, Ted  
 Verheyden, Beth  
 Vollstedt, Mimi  
 Waddingham, John  
 Wagner, Dorris  
 Wakeman, Iva  
 Walker, Liz  
 Walkup, Harold  
 Webber, Gloria  
 Webber, Ken M.  
 Weigandt, Judi  
 Wells, Lu  
 Wengi-O'Conner, Katherine  
 Wenzel, Diane Wilder  
 Westerman, Arne  
 Wierzba, Shelly  
 Williams, Avery  
 Williams, Becca  
 Williams, Brennen  
 Williams, Caden  
 Williams, Cort  
 Williams, Jim  
 Williams, Kyla  
 Williams, Lauren  
 Williams, Roxanne  
 Williams, Ruby  
 Williams, Toff  
 Williams, Brighten  
 Winchester, Carol  
 Winchester, Dan  
 Wolf, Horst  
 Wolf, Nancy  
 Wolfsehr, Mitch  
 Woltjes, Bill  
 Woodard, Joy  
 Yates, Carol  
 Yocom, June  
 Young, Loisann  
 Young, Ruth  
 Zandonatti, Ray  
 Zemke, Katherine

# HISTORY



WATERCOLOR  
 SOCIETY OF  
 OREGON

Since 1850, when the American Society of Painters in Watercolor was founded, water colorists have joined together in national, state, and regional societies. The American Watercolor Society, which evolved from the earlier organization, and the National Watercolor Society emerged in 1866.

In Oregon, there were two early groups, the Master Watercolor Association and the Oregon Amateur Watercolor Society, organized in 1957. The Oregon Amateur Watercolor Society became the Watercolor Society of Oregon in 1966. Its purpose was "to further the interest of transparent watercolor painting and to encourage a wider experience, enjoyment, and education to the painter and the viewing public." Its bylaws provided for semi-annual meetings in April and September, each hosting a juried show which would travel throughout the state for a year. The first slate of officers included: Fred Smith, President; Tom Allen, Vice-President; Gertrude Rigdon, Secretary-Treasurer; and Peg Stuart, Tour Chair. In the beginning, only transparent watercolors were admitted to the shows, but in 1975, it was deci-

ded to admit all aqueous media on paper to the spring show.

Since 1966, when the original membership was 38, the Society blossomed by traveling around the state of Oregon gaining new members in this outreach. By 1985 the membership reached 500, and in 2012 the membership was nearly 1000. Admission to membership is determined by jury and based on works entered by digital images.

Early jurors for the semi-annual shows were members of the Society, but in 1980 the Society began to engage nationally-recognized professional artists as jurors. Each juror conducts a workshop in conjunction with the meeting. The first professional juror was the late Millard Sheets who returned to jury the 20<sup>th</sup> anniversary show in 1985.

The opportunity to exhibit, peer and professional critiques, workshops, and artistic networking have benefitted Watercolor Society of Oregon members for over five decades. The professional camaraderie continues to encourage growth and creative excellence, promoting watercolor painting across the state.

## Artist Index

Jack Allen .....	10	Lane Hall .....	8	Cindy Pitts .....	19
Ruth Armitage .....	4	Kathleen Haney .....	15	Kris Preslan .....	20
Bill Baily .....	11	Brooks Hickerson .....	15	Mila Raphael .....	4
Jeannette Baker .....	10	Mike Hill .....	5	Linda Rothchild Ollis .....	Cover, 3
Carol Barnett .....	10	Carole Hillsbery .....	15	Carol Sands .....	20
Robin Becic .....	11	Susan Hinton .....	16	Patricia Schmidt .....	20
Maria Berg .....	11	Judy Hoiness .....	9	Sally Schwader .....	20
Suzi Blaisdell .....	11	Amanda James .....	6	Linda Shelton .....	21
Linda Boutacoff .....	10	Donna Jarvis .....	16	Julie Shirley .....	7
Sarah Bouwsma .....	12	Marjorie Kinch .....	16	Sunny Smith .....	21
John Bradley .....	6	Dale Kurtz .....	16	Denny Snyder .....	21
Kathleen Buck .....	12	Jean Kyle .....	17	Jennifer Starr .....	21
Jennie Chen .....	12	Doreen Lindstedt .....	9	Margaret Stermer-Cox .....	22
Leslie Cheney-Parr .....	7	Roberta Mathews .....	17	Ward Stroud .....	22
Kathryn Damon-Dawson .....	12	Geoffrey McCormack .....	4	Chris Stubbs .....	8
Leslie Dugas .....	13	Britt McNamee .....	5	LaVonne Tarbox-Crone .....	8
Maud Durland .....	6	Jody Miles .....	17	Betty Taylor .....	22
Mary Elle .....	13	John Mohny .....	17	Lynne Taylor .....	22
Joneile Emery .....	13	Javier Montoya .....	18	Michele Thorp .....	23
Airi Foote .....	7	Dorothy Moore .....	18	Kathy Tiger .....	23
Evelyn Fritz .....	13	Diana Nadal .....	18	Liz Walker .....	3
Beth Frolander Peterman .....	14	Jacqueline Newbold .....	18	Harold Walkup .....	3
Tom Gail .....	14	Jennie O'Connor .....	19	Rose West .....	23
Winnie Givot .....	14	Pamela Parker .....	19	Roxanne Williams .....	23
Angela Grainger .....	14	Charlotte Peterson .....	19	Chris Keylock Williams .....	24
Vernon Groff .....	15	Kara Pilcher .....	5	Elizabeth Zimmerman .....	24