

2018 Spring Experimental Exhibition



"Chasm" by Sue Jensen - Best in Show

The Florence Events Center
715 Quince Street, Florence, Oregon
April 6 to 22, 2018



WATERCOLOR
SOCIETY OF
OREGON



*Beth Verheyden
WSO President*

President's Message, Florence Convention

The quaint town of Florence greeted us with sunshine and ushered us out with torrents of Oregon Coast rain! We loved every minute of our weeklong stay in one of Oregon's most treasured coastal gems.

On Friday night, Old Town art galleries and restaurants on Bay Street opened their collective arms to "all those people wearing name tags." As Members and guests walked from gallery to gallery, they met and greeted each other over art, wine, and dinner.

The Florence Event Center played host to our many events for the weekend; our fabulous Vendor Exhibits, Hospitality Team, Logo Merchandise, and WSO 100 Club exhibit were present, along with our variety of breakout sessions and generous teachers. This convention had it all! Kathryn Damon-Dawson, you're an energetic, genuinely warm and gifted person, and WSO is better because of you!

Our Juror, Fran Larsen, shared her heart with us. Her years as an artist, teacher, and mentor were evidenced as she spoke, often pausing as if reflecting on an experience and the importance of what she was about to say. She urged us to study art history, to forget old preconceptions, to daydream, to think as a child, to be adventurous, to paint outside the lines, to relax, and to laugh – a lot. Let's do it!

The entire show will continue to hang at the Florence Event Center until April 23, 2018. The 20 award winning paintings will then be exhibited at the Backstreet Gallery in Florence April 24 - May 31, the Newport Visual Arts Center May 31 – July 31, and the Wallow Gallery in Carlton August 1 – September 31. Thank you to these generous galleries for hosting our WSO Traveling Show.

Finally, I hope you'll join me in thanking someone you know who gives their time and talents to WSO. We're all better people and artists because of you!

Beth Verheyden, WSO President

The Juror - Fran Larsen



*Fran Larsen, Juror
and Workshop Instructor*

When I opened the file of WSO entries that arrived in my Dropbox that winter day, I scanned the images and realized that I had very hard choices ahead of me. These Oregon folks could paint. Not just competent paintings lay before me on my computer, but intimate, heartfelt images that often stayed in my mind and heart until I could actually come to Florence and could really see them. Sometimes it became nearly impossible to choose. But my job was just that – To choose.

When the show was hung, and I finally got to see 'the real stuff,' the choices were even harder. You WSO members presented me with so many deeply felt, beautiful works.

I am not the arbitrator of all that is good. I could only choose what really moved me, emotionally, technically, yes. But in reality, over that three day weekend, I was called back to enjoy those images that felt to me closest to the bone.

During the Critique Sessions, you gave me the privilege of looking and commenting on works about which you wanted my verbal opinion. This gave me the opportunity to re-examine and discuss with you works that I had passed by.

Many of you came to hear my slide lecture and to think with me about the ideas presented to us as artists today by the modernist artists who came before us.

During the 5-day workshop, those of you who joined me took chances and made images that perhaps stretched you further than you had ventured in the past. Thank you for your openness to the possibility of new ways of thinking and image-making. Thank you for asking, "What if?" and then trying those ideas.

For me, painting is thinking made visual. I learned so much from each of you. Thank you WSO for letting me explore the possibilities with you.

Fran Larsen

**Best of Show - Lynn Powers
Memorial Award \$1132**



Sue Jensen, Lake Oswego
Chasm, 34 x 28, \$850

**2nd Place -
Founders' Award \$726**



Sandra Wood, Portland
Harley Heaven, 38 x 28,

**3rd Place - Pacific Coast
Regional Award \$526**

Chris Stubbs, Carlton
Chronicles of Dementia: Ormery Day
24 x 27, \$2000



**4th Place - High Desert
Regional Award \$501**

Margaret Stermer-Cox, Talent
Three Minute Egg V11, 20 x 27, \$800



**5th Place - Willamette Valley
Regional Award \$451**

Hal Huestis, Eugene
Old Friends, 16 x 20, \$350

**6th Place - Crater Lake
Regional Award \$401**

Vernon Groff, Sandy
Through a Glass Brightly
22 x 28, \$1400



Awards of Distinction \$226 to \$233



Ruth Armitage, Oregon City, *Do Not Hesitate*, 16 x 20, \$395



Carol Barnett, Tigard, *Winter*
26 x 20, \$600



Maria Berg, Alvadore, *The Widow*
33 x 30, \$850

Awards of Distinction \$226 to \$233



Helen Brown, Sunriver, *Halfway Home*, 24 x 31, \$1000



Sarah Bouwsma, Portland
Sun On Water, 27 x 22, \$900



John Bradley, Waldport, *The Inlet*, 24 x 36, \$750

Awards of Distinction \$226 to \$233



Beverly Haynes, Beaverton
Shopping Day, 20 x 19, \$500



Jennie Chen, Portland
Crosswalk, 28 x 22, \$450



Judy Hoiness, Bend
Save Spot for Wildlife 42, 37 x 29, \$1400

Awards of Distinction \$226 to \$233



Steve Kleier, Portland, *Neighborhood*, 18 x 24, \$950



Diana Nadal, Portland
Crosswind Paceline Shadows, 22 x 24, \$850



Doyle Leek, Corvallis
Dappled, 40 x 25, \$1800

Awards of Distinction \$226 to \$233



Liz Walker, Beaverton
On Solid Ground 1, 24 x 20, \$1500



Harold Walkup, Beaverton
Quiet Visit, 24 x 30, \$1100

Traveling Show Tour Schedule 2018 Spring Experimental Exhibition

April 6- 23, 2018 - All 80 Paintings

Florence Events Center

715 Quince Street, Florence, OR 97439
(541) 997-1994

April 24 – May 31, 2018 - 20 Award Winners

Backstreet Gallery

1421 Bay Street, Florence, OR 97439

Kathryn Damon-Dawson, (541) 997-8980

www.backstreetgallery.org

Hours: 10 am-6 pm daily

Artists' Reception: May 12, Saturday 3-5 pm

June 1 – July 31, 2018

Newport Visual Arts Center, Upstairs Gallery

777 NW Beach Drive, Newport, OR 97365

Tom Webb, (541) 265-6540

twebb@coastarts.org

www.coastarts.org/visual-arts-center/

Hours: Tue-Sun 12-4 pm

August 1 – September 31, 2018

Wallow Gallery

125 W Main Street, Carlton, OR 97111

Kelsey Davis, (503) 785-9951

www.info@wallowgallery.com

Hours: Fri-Sun noon-5 pm

And all the Others Who were
Juried into the Spring Exhibition...

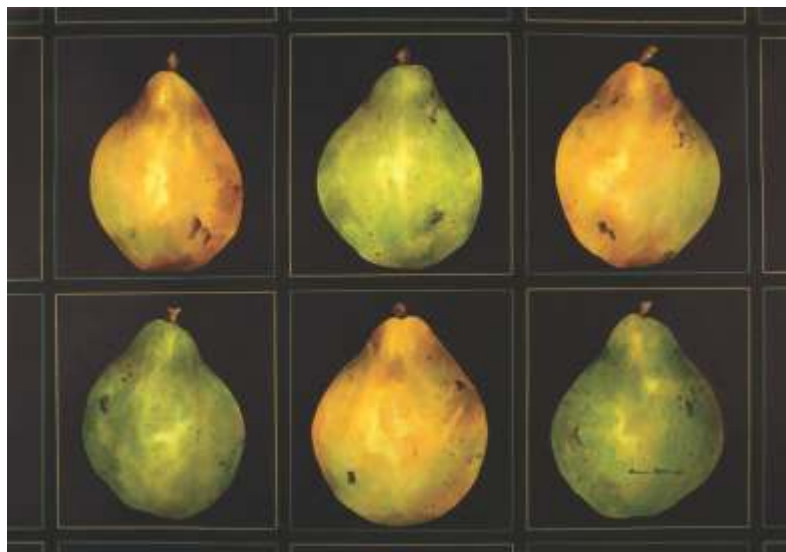

Bill Baily, Lake Oswego
Squares Of Pears, 28 x 36, \$1500



Linda Boutacoff, Medford
Rainbow Crossroads, 38 x 30, \$1200



Sue Bennett, Jacksonville
Rhythms, 18 x 21, \$600



Kathleen Buck, Sherwood
Musical Interlude, 33 x 29, \$600



Carolyn Canoy, Salem, *Roadtrip II*, 32 x 24, \$750



Mary Burgess, Lake Oswego
Second Light Over Sand, 20 x 20, \$350



Leslie Cheney-Parr, Sandy
Puy 2 Gold Fields
20 x 36, \$1000



Patrice Cameron, Portland
A Gentle Era
24 x 30, \$675



Kathryn Damon-Dawson, Westlake
Marching Through Time, 24 x 37, \$1000



Jo Dunnick, Dexter
Busy At The Beach, 29 x 20, \$995



Douglas Davies, Portland, *Back 40*, 18 x 26, \$750



Tara Choate, Salem
Should The Turkey Cross The Road?, 21 x 28, \$300



Joneile Emery, Eugene
Roses!, 36 x 28, \$1050



Rene Eisenbart, Portland
You Gotta Problem With That?, 30 x 38, \$2400



Alexandra Eyer, Gold Beach
Skye, 35 x 27, \$3000



Maud Durland, Lake Oswego
Evening Blush, 28 x 28, \$900



Airi Foote, Lake Oswego
Transience, 20 x 17, \$600



Margaret Godfrey, Blue River
She's Allowed, 35 x 29, \$1200



Angela Grainger, Portland, *First Spring Rain*, 17 x 31, \$750

Jane Hardgrove, Talent
Minding The Gap
16 x 20, \$900





Ed Labadie, Hillsboro
Fish Festival
 30 x 40, \$1675



Robin Christy Humelbaugh, Stayton
Northfork, 19 x 22, \$200

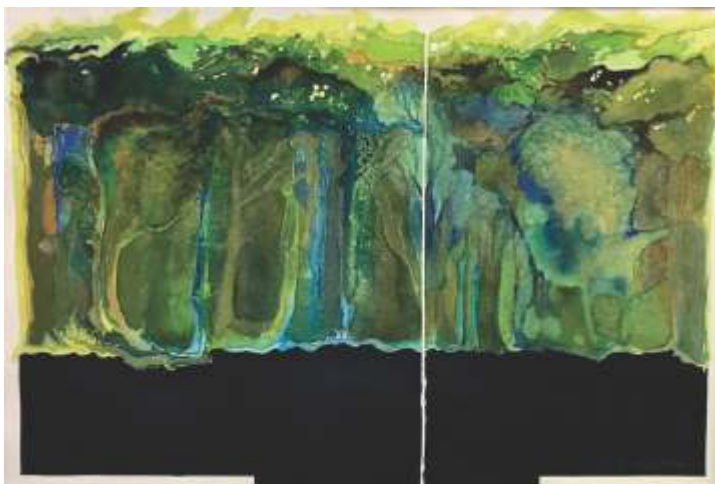

Donna Jarvis, Portland
Basket Of Possibilities, 23 x 29, \$900



Yvonne Knoll, Sandy
Creation Redeemed
 28 x 37, \$1600



Roberta Mathews, West Linn
Dreams Do Come True, 24 x 30, \$700



Lois Larson, Portland
Number Eight, 26 x 19, \$400



Norma Lind, Hillsboro, *Beatrix's Garden*, 16 x 34, \$1600



Doreen Lindstedt
 Rockaway Beach
Migration 2
 20 x 26, \$800



Geoffrey McCormack, Eugene
Self Portrait, 26 x 20, \$2400



Javier Montoya, King City
Log Cabin, 20 x 24, \$800



Judy Mohney, Stayton
Pickin' Coop Fred, 20 x 16, \$700



John Mohney, Stayton
Tranquil Pool, 29 x 21, \$800



Thomas Mullin, Eugene
Brewery Boys, 20 x 22, \$400



Judy Nigh, Roseburg
Still Waters, 32 x 24, \$925



Kate Nilan, Portland
Eat Your Veggies!, 20 x 20, \$500



Marilyn O'Brien, Eugene
The Accordion Player, 31 x 24, \$850



Janet O'Doherty-Hessel
Shedd
Japanese Garden
24 x 29, \$1200



JoAnn Pari-Mueller, Banks
Choral Group, 33 x 16, \$795



Beth Paul, Gresham, *Fluid*, 16 x 20, \$500



Elisabeth Peeters Weem
Welches
The Whole Bunch
24 x 16, \$300

Kris Preslan, Lake Oswego
Touching Up the Library
 25 x 30, \$1500



Kara Pilcher, Silverton
The Frame is Ready, 20 x 16, \$650



Charlotte Peterson, Central Point
Color of Wine II, 30 x 38, \$1200



Mila Raphael, Portland
Afternoon on the Zocalo
 23 x 23, \$900

Peoples' Choice Award



Chuck Roehrich, Eugene
Proxy, 20 x 16, \$550



Hazel O'Rear Reeves, Bend
Interrogation, 24 x 31, \$1800



Dorothy Roth, Redmond
Ghost of Painted Hills, 28 x 20, \$600

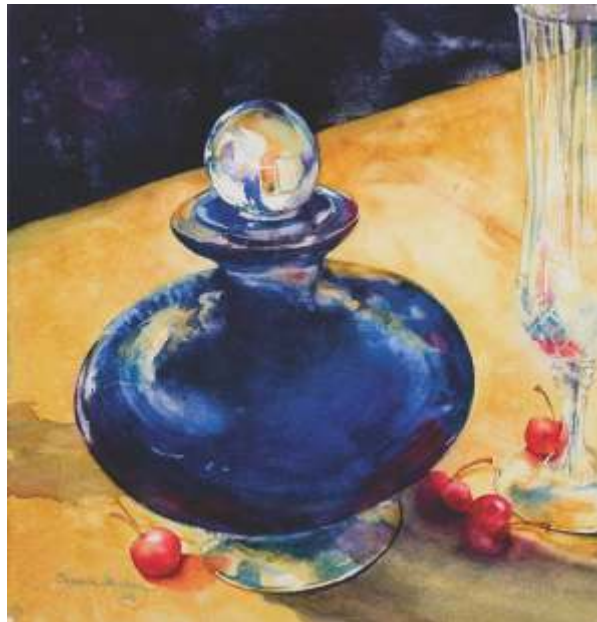

Elizabeth Schilling, Gresham
Reflect, 20 x 19, \$325

Sue Anne Seckora
Hillsboro
Sheep of His Pasture
20 x 26, \$900



Ron Spears, Lake Oswego
Sunrise at Smith Rock, 16 x 20, \$350



Kim E. Smith, Prineville
The Wonder of Trees, 28 x 34, \$1200



Susan Spears, Lake Oswego
Beautiful Legs, 30 x 38, \$800



M Michele Thorp, Springfield
Ryden Party Hat, 23 x 29, \$3000



Bergen Todd, Salem
Early Autumn, 22 x 30, \$1500



Jennifer Starr, Bend
Dance of Forest Sunlight, 20 x 16, \$375



Beth Verheyden, Boring
Dedication, 30 x 39, \$1800



Judi Weigandt, St Helens
Mixed Message II, 21 x 28, \$950



Charlene Wilson, Florence
Ruth's Story, 28 x 21, \$950



Dona White, Portland
Blue, 36 x 28, \$950

Thank You to Our Generous Donors

The **Watercolor Society of Oregon**, a 501(c)(7) corporation, would like to thank the following companies and individuals for their generous support of our Exhibition and Awards.

Business

Canson
 Creative Catalyst Productions
 Jack Richeson & Co., Inc.
 Guinn Art
 Strathmore Artists Papers
 The Merri Artist
 Sakura Of America
 Golden Artist Colors
 Cheap Joe's

Critique Groups

Cag Multimedia Critique Group
 Fresh Eyes Critique Group
 Flow Critique Group
 Color Wheels Critique Group
 Mid-valley Critique Group
 Tigers Critique Group
 West Side Artists Critique Group
 Central Oregon Critique Meet Group
 Metro Critique Group

Individuals

Anne Morin
 Dale Kurtz
 Sandra Wood
 Linda Rothchild Ollis

Thank You Convention Committees & Volunteers

The Watercolor Society of Oregon would like to thank the following members and individuals for their generous support, time and energy in helping to make this convention and exhibition possible and successful.

Facilities: FEC Director Kevin Rhodes and Matt Holdahl, FEC Operations
Convention Chair: Kathryn Damon-Dawson
Convention Council Chair: Patrice Cameron
WSO President: Beth Verheyden
Vice President: Chris Stubbs
Treasurer: Moya Lehman and Past Treasurer, Peg Patterson
On Line Entries: Suzi Blaisdell
Show Juror Liaison: Jennie Chen
On Line Convention Registration: Gail Johnson, Pam Haunschild, Yvonne Knoll and Janis King
Painting Intake: Charlene and Paul Wilson, Paul Verheyden, Suzi and Art Blaisdell
Painting Hanging: Liz Johnson, Pattie Anderson, Ron Hildenbrand, Patti Williams, John Leasure
Hospitality: Bobbie Mathews, Kathie McEvers, Susan Lyslo, Dona White, Rose West
Vendor Coordinator: Sharon Rackham King
Logo Sales: Tupper Malone, Zsuzsa Vamos, Chris Stubbs, Mary Holderness, Linda Fitzgerald, Mila Raphael, Janet Lindell, Leslie Dugas, Becki Traschel, Carolyn Canoy, Steve Kleier
Garage Sale: Ruth Armitage, Sandra Neary
Session Instructors: Vinita Pappas, Steve Kleier, Suzi Blaisdell, Margaret Godfrey, Mojdeh Bahar, Ruth Armitage, Alexandra Eyer, Pat Renner, Pat Farr, Sally Bailey, Elizabeth Zimmerman, Geoffrey McCormack, Sharon King, Beth Verheyden, Kara Pilcher, Sue Jensen, Joneile Emery, Rene Eisenbart, Rosie Hill
Coordinator
Juror Critiques: Pattie Brooks Anderson
Tech Support: Del Moore, Ken Cramer, Matt Holdahl (FEC)
Door Monitors: Teresa Zook, Pat Briggs, Mary Lehman, Bill Durst, Nancy Archer, Charlene Wilson, Paul Wilson, Liz Johnson, Stephanie Ames
Cookie Brigade: Geraldine McMahan, Teresa Zook, Pat Briggs, Ginny Kelly, Jane Rincon, Kathryn Damon-Dawson
Folded Crane and Decorations Crew: Pat Briggs, Ginny Kelly, Aikiko Marsh, Jane Rincon
People's Choice Award: Patrice Cameron, Cathy Cramer, Dorothy Moore
Awards Chair: Beth Schilling
Merit Awards: Becky Meier
Outstanding Service Award: Kathryn Damon-Dawson
Photographers/Writers for Watermark: Sarah Bouwsma, Susan Hartson, Pam Haunschild, Yvonne Knoll, Cynthia Jacobi, Jennie Chen, Steve Kleier, Alisha Whitman, Patrice Cameron
WSO Secrets Contest: Kathryn Damon-Dawson with 70 Sharers of Secrets
Watermark: Sue Anne Seckora (editor), Paul Bourgault (Layout and Production)
Website Liaison: Carol Putnam
Traveling Show: Zsuzsa Vamos and Sandy Wood
Workshop Coordinator: Kathryn Damon-Dawson

Abernathy, Charlotte
 Adams, Beryl
 Adkins, Joan H
 Alden-Perry, Diane
 Alexander, Marlene
 Allegri, Kathy
 Allen, Tom
 Allred, Dave & Lucille
 Anderson, Charlie
 Anderson, Marge
 Andresen, Akiyo
 Anessi, Donna
 Armitage, Ruth
 Armstrong, Phil
 Artist Framing Warehouse
 Atorpher, Jean
 Atwood, Regina
 Audia, Lee
Bahar, Mojdeh
 Bailey, Sally B
 Baily, Bill
 Baker, Janet
 Baker, Jeanette
 Baker, Kay E.
 Barnett, Carol A.
 Barss, Betty
 Becic, Robin
 Beckham, Garve
Beckham, Marilyn
 Belmore, Tangie
 Belozer, Janey
 Benneth, Bettiana
 Bennett, Steve
 Bennett, Sue
 Berg, Maria
 Bethurum, Kathy
 Beutick, Mickey
 Blaisdell, Suzi
 Bliven, Mary L.
 Block, Nancy
 Bourgault, Paul
 Boutacoff, Linda
 Bouwsma, Sarah
 Bradley, John
 Brass, Betty
 Breslin, Shannon
 Brooks, Sandra
 Brouillette, Al
 Brown, Boyd
 Brown, Helen
 Brown, Jacquelyn
Williams, Buck
 Buchanan, Caroline
 Burgel, Linda
 Burrow, Winter D.
 Butte, Nita
 Calvin, Mary
 Cameron, Patrice
 Campbell, Peggy
Carlson Family
Caroll, Suzy
 Cedergreen, Connie
 Chalmers, Nancy
 Chang, Michael
 Cheeseman, Nancy
 Cheney-Parr, Leslie
 Christensen, D.H.
 Clark, Carolee
 Class "Figure in Watercolor"
 Clouse, Marilynn
 Cochran, Carol
 Cogger, Jean Smith
 Cook, Piilani
 Cooper, Vicki
 Corvallis Art Guild
 Cowan, Ernestine
 Cox, Pauline
 Cronant, Mae

Das, Ratindra
 Damon-Dawson, Kathryn
 Davis, Kathryn
 Davolt, William
Dawson, Rand
 Day, John
 Denniston, Ann
 Dickerman, Wilma
 Dougan, C. Mary
 Duffy, Eileen
Dugas, Leslie
 Duncan, Patricia
 Duncan, Sandra
 Durland, Maud
 E'laine, Reita
 Edwards, Grace
 Ehlers, Ursula
 Eisenbart, Rene
 Eshleman, Dorothy
 Eshoo, Barbara
 Faust, Darlene
 Feikert, Cathrine Young
 Ferlitsch, Jayne
 Fielding, Hyon
 Fields, Irene
 Findley, Judy
 Finlayson, Mark
 Fiske, Anika Todd
 Fiske, Braden Hatton
 Fiske, Mike
 Fox, Jack
 Frank, Dee
 Franz, Marlene
 Frear, Dorothy
 Froyd, Shirley
 Gale, Jean
 Gales, Kimberly
 Gibson, Gloria
 Gifford, Bob
 Gifford, Kay
 Givot, Winnie
Godfrey, Margaret
 Grainger, Angela
 Greenbaum, Kenneth
 Greenbaum, Susan
 Greene, Allen
 Griffith, Sue
 Guerin, Elsie Smith
Dell Hackett
Sheryl Hackett
Noah Hackett
Silas Hackett
 Hallquist, Marcia
 Hamilton-Brandon, Dodie
 Hannegan, Christine
 Hansen, Deanna
 Hansen, Terry
 Hanson, Katy Grant
 Hart, Gerry
 Haunschild, Pamela
 Hecton, Chris
 Heinson, Elizabeth
 Heisley, George
 Herr, Bernie
 Hesseltine, Bob
 Hickey, Anne
 Hickman, Samantha
 Hill, Kazuko S.
 Hill, Mike
 Hitchcock, Barbara
 Hoffman-Snodgrass, Lynda
 Hoffman, Carl
 Hoffman, Edna
 Hoffman, Elaine
 Hoiness, Judy
 Hoke, Betty
 Holbert, Merrie
 Holderness, Mary



Holst, Carrie
 Holt, Janet
 Hood River Distillers
 Hook, Susan
 Hopper, Laura
 Hotka, Ray
 Humphrey, Colleen
 Hunsaker, Velva Brewster
 Ingram, Kate
 Ivie, Janet
 Jackman, Pat
 Jackson, Marene
 Jackson, Robert
 Jacobs, Jinny
 Jacoby, Florence N.
 Jager, Sallie
 James, Amanda
 James, Liz
 Janes, Barbara
 Jasper, Rita
 Johnson, Judi
 Johnson, Marge Eaton
 Johnson, Marjie
 Johnson, Marjorie E.
 Jones, Barbara
 Keller, Clyde, Jr
 Kellis, Mary
 Kelly, Dawn Corey
 Kelly, Jeanne
 Kemper, Fran
 Kenyon, Susan Davis
 Keylock, Jean
 Keylock, Todd
 Kiesow, Ursula
 King, Jansi
King, Sharon
 Kirchen, Kaylene
 Knoll, Morley
 Koenig, Russ
 Kosel, Gail
 Kropp, Helen
 Kullberg, Hilda
 Kunz, Jan
 Lampkin, Margy
 Lane, Jacquelyn
 Lanker, Lynda
 Larson, Lois
 Lea, Jean
 Leek, Doyle
 Lehman, John
 Lehr, Jane Ann
 Lembke, Geraldine
 Leonard, Joyce
 Lindstedt, Doreen
 Locati, Dyanne
Stephen Ludeman
 Mackay, Harry
 Malone, Tupper
 Mancini, John
 Manfredi, Carol
 Marble, Debbie
 Marvel, Jean
 Masarie, Fred
 Maslen, John
 Mather, Suzi
 Mathews, Pat
 Mathews, Roberta
 McCormack, Geoffry
 McCourry, Sandra
McEvers, Kathleen
 McKinnon, Susan
 McNamee, Britt
 Meeker, Mary

Meeker, Willo
 Meier, Becky
 Meyer, Phyllis
 Miller, Jean B.
 Miller, Linda M.
 Mintkeski, Vicki
 Mohny, John
 Moriarty, Elaine Frances
 Morris, Judy
 Morris, Lee
 Morrow, Marcia
 Nadal, Diana
 Napa Valley Art Store
 Neerhout, Margaret
 Neill, Katy
 Neupert, Eleanor
 Nikzi, Iraj
 Nye Jarta, Jennifer
Nye, Larry
 Nye, Linda
 O'Brien, Marilyn
 O'Brien, John R.
 O'Connor, Jennie
 O'Malley, Karen
 O'Shea, Stephen
 O'Neill, Shelley
 Oakley, Shirley
 Oelke, Carol
 Olive, Marlene
 Orum, Carolyn
 Otten, Janet
 Otten, Mary Ellen
 Owen, Bill
 Owen, Bobbie
 Palla, Muriel
 Pamovskis, Aina
 Pauletto, Mary Anne
 Pedersen, Wynn
 Pendleton, Nate
 Peterson, Charlotte
 Peterson, Marion
 Philippson, E. Benno
 Phillips, Evelyn
 Pilcher, Kara
 Pinney, Diane
 Pittman, Susan
 Poole, Margaret
 Powers, Lynn
 Preslan, Kris
 Putnam, Carol
 Raphael, Mila
 Rasor, Fred
 Renner, Pat
 Reynolds, Sally A.
 Reynolds, Edith
 Ribal, Bill
 Ribal, Dolores
 Robbins, Irma
 Robinson, Charlene
 Ross, Fran
 Ross, Jack
 Ross, Marnie
 Rostad, Kemper
 Rothchild Ollis, Linda
 Rubini, Stan
 Sams, Margaret
 Sandell, Kathy
 Sands, Carol
 Santone, Elizabeth
 Schilling, Beth
 Schlichting, Michael
 Schmidt, Patricia
 Schubert, Ruth Hickok
 Schwager, Jo
 Simonsen, Nadine
 Slinker, Eva
 Smith, Fern
 Smith, Fred
 Smith, Kim
 Smith, Ruth
 Smith, Sunny
 Spidle, Tami
 Staat, Katherine
 Staver, Janice
 Stensrud, Kathryn
 Stevens, Bill
 Stevens, David
 Straub, Pat
 Stuart, Ken
 Stubbs, Chris
 Studebaker, Emily
 Talley, Pamela
 Tarbox Crone, Lavonne
 Thornton, Dorothy
 Thorp, Michele
 Tiger, Kathy
 Tilton, Caryn
 Tilton, Robin
 Timmons, Jane
 Toler, Shela
 Tracksel-Hesedahl, Becki
 Trayle, Helen
 Ukon, Toshiko
 Ulrich, Bruce
 Utz, Lory Cogan
 Van Sickle, Millie
 VanderHout, Kay
 Vaughn, Dorothy
 Vaught, Ted
 Verheyden, Beth
 Vollstedt, Mimi
 Waddingham, John
 Wagner, Dorris
 Wakeman, Iva
 Walker, Liz
 Walkup, Harold
 Webber, Gloria
 Webber, Ken M.
 Weigandt, Judi
 Wells, Lu
 Wengi-O'Conner, Katherine
 Wenzel, Diane Wilder
 Westerman, Arne
 Wierzba, Shelly
Williams, Avery
 Williams, Becca
 Williams, Brennen
 Williams, Caden
 Williams, Capra Keylock
 Williams, Chell
 Williams, Chris Keylock
 Williams, Coe Heidt
 Williams, Cort
 Williams, Jim
 Williams, Kyla
 Williams, Lauren
 Williams, Roxanne
 Williams, Ruby
 Williams, Toff
 Williams, Brighten
 Winchester, Carol
Winchester, Dan
 Witter, Terry
 Wolf, Horst
 Wolf, Nancy
 Wolfsehr, Mitch
 Woltjes, Bill
 Wood, Sandra
 Woodward, Joy
 Yates, Carol
 Yocom, June
 York, Diane
 Young, Loisann
 Young, Ruth
 Zandonatti, Ray
 Zemke, Katherine

Since 1850, when the American Society of Painters in Watercolor was founded, watercolorists have joined together in national, state, and regional societies. The American Watercolor Society, which evolved from the earlier organization, and the National Watercolor Society emerged in 1866.

The Watercolor Society of Oregon began in 1966 with 38 members. Its purpose was *“to further the interest of transparent watercolor painting and to encourage a wider experience, enjoyment, and education to the painter and the viewing public.”* Its bylaws provided for semi-annual meetings in April and September, each hosting a juried show which would travel throughout the state for a year. The first slate of officers included: Fred Smith, President; Tom Allen, Vice-President; Gertrude Rigdon, Secretary-Treasurer; and Peg Stuart, Tour Chair. In the beginning, only transparent watercolors were admitted to the shows, but in 1975, it was decided to admit all aqueous media on paper to the spring show.

Since 1966, when the original membership was 38, the Society blossomed by traveling around the state of Oregon gaining new members in this outreach. By 1985 the membership reached 500, and by 2012 it was nearly 1000. Admission to membership is determined by jury and based on works entered by digital images.

Early jurors for the semi-annual shows were members of the Society, but in 1980 the Society began to engage nationally-recognized professional artists as jurors. Each juror conducts a workshop in conjunction with the meeting. The first professional juror was the late Millard Sheets who returned to jury the 20th anniversary show in 1985.

The opportunity to exhibit, peer and professional critiques, workshops, and artistic networking have benefitted Watercolor Society of Oregon members for over five decades. The professional camaraderie continues to encourage growth and creative excellence, promoting watercolor painting across the state.

WSO is a 501(c)(7) as determined by the IRS.

Artist Index

Ruth Armitage	5	Jane Hardgrove	14	Elisabeth Peeters Weem	19
Bill Bailly	10	Beverly Haynes	7	Charlotte Peterson	20
Carol Barnett	5	Judy Hoiness	7	Kara Pilcher	20
Sue Bennett	10	Hal Huestis	4	Kris Preslan	20
Maria Berg	5	Robin Christy Humelbaugh	15	Mila Raphael	20
Linda Boutacoff	10	Donna Jarvis	15	Hazel O'Rear Reeves	21
Sarah Bouwsma	6	Sue Jensen	cover, 3	Chuck Roehrich	21
John Bradley	6	Steve Kleier	8	Dorothy Roth	21
Helen Brown	6	Yvonne Knoll	15	Elizabeth Schilling	21
Kathleen Buck	10	Ed Labadie	15	Sue Anne Seckora	22
Mary Burgess	11	Lois Larson	16	Kim E. Smith	22
Patrice Cameron	11	Doyle Leek	8	Ron Spears	22
Carolyn Canoy	11	Norma Lind	16	Susan Spears	22
Jennie Chen	7	Doreen Lindstedt	16	Jennifer Starr	23
Leslie Cheney-Parr	11	Roberta Mathews	16	Margaret Stermer-Cox	4
Tara Choate	12	Geoffrey McCormack	17	Chris Stubbs	3
Kathryn Damon-Dawson	12	John Mohney	17	M Michele Thorp	23
Douglas Davies	12	Judy Mohney	17	Bergen Todd	23
Jo Dunnick	12	Javier Montoya	17	Beth Verheyden	23
Maud Durland	13	Thomas Mullin	18	Liz Walker	9
Rene Eisenbart	13	Diana Nadal	8	Harold Walkup	9
Joneile Emery	13	Judy Nigh	18	Judi Weigandt	24
Alexandra Eyer	13	Kate Nilan	18	Dona White	24
Airi Foote	14	Marilyn O'Brien	18	Charlene Wilson	24
Margaret Godfrey	14	Janet O'Doherty-Hessel	19	Sandra Wood	3
Angela Grainger	14	JoAnn Pari-Mueller	19		
Vernon Groff	4	Beth Paul	19		