

# 2017 Fall Watercolor Exhibition



*"Life Was Beautiful Then" by Chris Stubbs - Best in Show*

**Visual Arts Gallery, Mount Hood Community College**  
Gresham, Oregon, October 7 to 26, 2017

# 2017 Fall Watercolor Exhibition



WATERCOLOR  
SOCIETY OF  
OREGON



Beth Verheyden  
WSO President

What a beautiful location for our 2017 Fall Convention in Troutdale! The trees were just beginning to turn to the warm side of their palettes; our still beautiful Columbia River Gorge showed off her layers of light; and history enveloped us as we walked the halls of McMenamins Edgefield.

Convention Co-Chairs, Elizabeth Zimmerman and Mojdeh Bahar, left no stone unturned in their efforts to treat us to a perfect weekend. Mt. Hood Community College was the perfect host for our bustling and busy Convention with its art cabins in the tall evergreens, the Student Union building hosting our vendors' exhibits, Hospitality Team and Logo Merchandise tables, and the pristine Visual Arts Gallery that brilliantly showed off the 80 paintings of our 2017 Fall Watercolor Exhibition. Thank you Elizabeth and Mojdeh. You outdid yourselves! And thank you to the staff of Mt. Hood Community College who so intuitively and expertly curated and hung the exhibit.

Our fun, energetic, and talented Juror Paul Jackson, warmed our hearts and inspired our minds to study our craft. He challenged us to always seek to improve and paint to the best of our ability and to go beyond the subject matter to the story needing to be told. Thank you Paul for the wonderful memories we will all cherish.

The twenty award winning paintings will hang at Mt. Hood Community College's Visual Arts Gallery before moving on to the Beaverton Library; then they will travel to the Blue Mountain Community College in Pendleton, and end at the Siuslaw Public Library in Florence, April 2018. Thank you to these fabulous venues for hosting our Traveling Show.

Finally, from the bottom of my heart, thank you to the many volunteers who continue to serve this great organization. You are treasured!

Beth Verheyden, WSO President

## The Juror - Paul Jackson



Paul Jackson  
Juror and Workshop  
Instructor

The opportunity to select the work for the Watercolor Society of Oregon's annual exhibition was an honor and a privilege. To see the fantastic cross-section of watercolor from this talent-rich organization was a thrill, but made for a very difficult task, having to reject entries of outstanding caliber, in favor of others even more so. Selecting awards was a bit easier, viewing the original artwork in such a beautiful space, perfectly hung and well lit. The intent of each brushstroke could be seen transparently and the award winners brought not only talent and imagination, but the skills of a storyteller and craftsman as well.

The exhibition should not be missed. As a whole, the show is a goose-bump rendering, ephemeral event to be experienced in the brief time it is hanging. It is a collection of artwork that represents some of the best that watermedia has to offer. There are both established and emerging talents sharing wallspace in the 2017 WSO exhibition and all of them are artists to watch. Their future work will undoubtedly be equally amazing, if not more so.

Judging, speaking, critiquing and teaching with the Watercolor Society of Oregon was practically an Olympic event. I was scheduled tightly and challenged every step of the event. My experience was made so much easier because of a well organized, focused, and thoroughly professional team of convention staff who ensured that every aspect of the event was delivered seamlessly. I was repeatedly impressed with the very large and active board of directors of the society and will now recommend them as the gold standard, high watermark for any watercolor society to follow. Amazing event. Great show. Fantastic week. Well done!

## Best of Show - Lynn Powers Memorial Award \$600



Chris Stubbs, Carlton  
*Life Was Beautiful Then*, 26 x 29, \$2000

## 2nd Place - Founders' Award \$500



Linda Rothchild Ollis, Hillsboro  
*Potential Unlocked*, 28 x 28, \$900

## 3rd Place - Pacific Coast Regional Award \$450



Catherine Cramer, Wilsonville  
*Breezy Afternoon*, 22 x 33, \$800



**4th Place - High Desert  
Regional Award \$350**



Joanna Hay, Beaverton  
*Prism Reflections*, 20 x 16, \$600

**5th Place - Willamette Valley  
Regional Award \$325**



Winnie Givot, Sisters  
*Epiphany*, 30 x 21, \$995

**Awards of Distinction \$150**



Leslie Cheney-Parr, Sandy  
*January Light at Keller*, 24 x 30, \$1000

**6th Place - Crater Lake  
Regional Award \$250**

René Eisenbart, Portland  
*Epic Island III*, 19 x 22, \$1600



Jean Gale, Lake Oswego  
*Morning*, 20 x 23, \$575



Lynda Hoffman-Snodgrass, Phoenix  
*Fireflies*, 30 x 38, \$1200



Awards of Distinction \$150



Geoffrey McCormack, Eugene  
*Sacred Stones*, 20 x 26, \$1000



Javier Montoya, King City  
*Mountain Village*, 20 x 27, \$800



Judy Nigh, Roseburg  
*Fowl Weather*, 26 x 20, \$900

Awards of Distinction \$150



Mary Rollins, The Dalles  
*Cornhusk Treat*, 27 x 33, \$1500



Steve Rotherth, Bend  
*Sunshine and Smiles*, 20 x 19, \$1000



Charlotte Peterson, Central Point  
*Purple Rain, Purple Rain*, 38 x 28, \$1500



## Awards of Distinction \$150



Susan Spears, Lake Oswego  
*The Hills of Yamhill County*, 30 x 38, \$800



Beth Verheyden, Boring  
*Dog-Fetti*, 22 x 28, \$1200

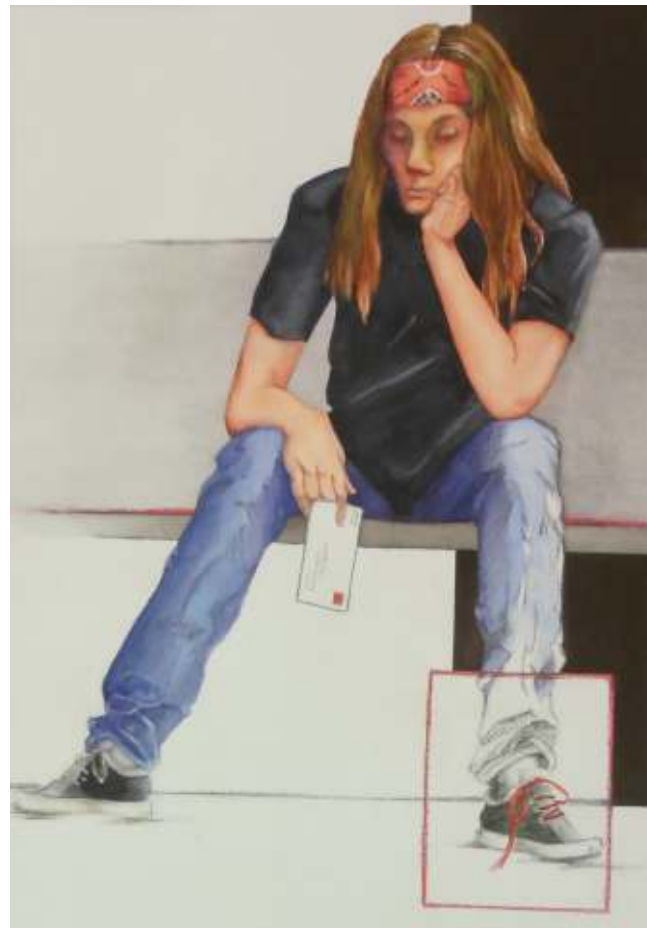

Kathy Tiger, Eugene  
*Red Shoe Lace*, 33 x 25, \$450

## Awards of Distinction \$150



Harold Walkup, Beaverton  
*Shadowland*, 24 x 30, \$1100



Loisann Young, Sandy  
*Who's Got Who*, 22 x 28, \$500

## Traveling Show Tour Schedule

### 2017 52nd Fall Watercolor Exhibition, Troutdale

*Juror: Paul Jackson*

*October 7-26, 2017 - All 80 paintings*

#### Visual Arts Gallery

Mount Hood Community College  
26000 SE Stark St  
Gresham, OR 97030  
Lynn Ferris, 503-491-7309  
[Lynn.Ferris@mhcc.edu](mailto:Lynn.Ferris@mhcc.edu)  
Mon-Fri 9 am-5 pm

*November 1-December 31, 2017*

#### Beaverton Library

12375 SW Fifth St  
Beaverton, OR 97005  
Anne Lavalley, 503-644-2197  
[librarymail@beavertonoregon.gov](mailto:librarymail@beavertonoregon.gov)  
Sun 1-5 pm, Mon-Thurs 10 am-9 pm,  
Fri 10 am-6 pm, Sat 10 am-5 pm

*January 2- February 15, 2018*

#### Feves Art Gallery Blue Mountain Community College

2411 NW Carden Ave  
Pendleton, OR 97801  
Lori Sams, 541-278-5915  
[lsams@bluecc.edu](mailto:lsams@bluecc.edu)  
Mon-Thurs 9:30 am-1:30 pm  
Opening Reception: Thurs Jan 11,  
4:30-6:30 pm

*February 20-April 2, 2018*

#### Siuslaw Library

1460 9th St  
Florence, OR 97439  
Mary Colgan-Bennetts, 541-997-3132  
[ref@siuslawlibrary.org](mailto:ref@siuslawlibrary.org)  
Sun 1-5 pm, Mon 10 am-6 pm, Tues-Wed  
10 am-8 pm, Thurs-Fri 10 am-6 pm



And all the Others Who were  
Juried into the Spring Exhibition...



Susan Abraham, Eugene  
*Annie*, 24 x 20, \$125



Bill Bailly, Lake Oswego  
*Sunlit Pears*, 28 x 36, \$1500



Mark Adcock, Waldport  
*Inlet*, 16 x 20, \$500



Helen Brown, Sunriver  
*D.C. Visit 2*, 28 x 30, \$950



Sarah Bouwsma, Portland  
*Ocean Rocks*, 25 x 30, \$1200



John Bradley, Waldport  
*Dawn*, 26 x 38, \$750



Betty Barss, Medford  
*Sunlit*, 27 x 21, \$840



Patrice Cameron, Portland  
*Singer of the Wetlands*, 22 x 28, \$450





Tara Choate, Salem  
*Scent of Season*, 21 x 28, \$400



Leslie Dugas, Beaverton  
*Mary's Mud Room*, 21 x 21, \$500



Mary Elle, Oregon City  
*Into the Spray*, 27 x 34, \$950



Maud Durland, Lake Oswego  
*The Redhead*, 30 x 30, \$900



Sue Eakin, Grants Pass  
*Angel Trumpet*, 16 x 20, \$1200



Christine M Elliott, Bend  
*Spawning Coho*, 16 x 20, \$250



Alexandra Eyer, Gold Beach  
*Carnelian*, 35 x 27, \$2000



Joneile Emery, Springfield  
*Three Roses*, 22 x 35, \$750



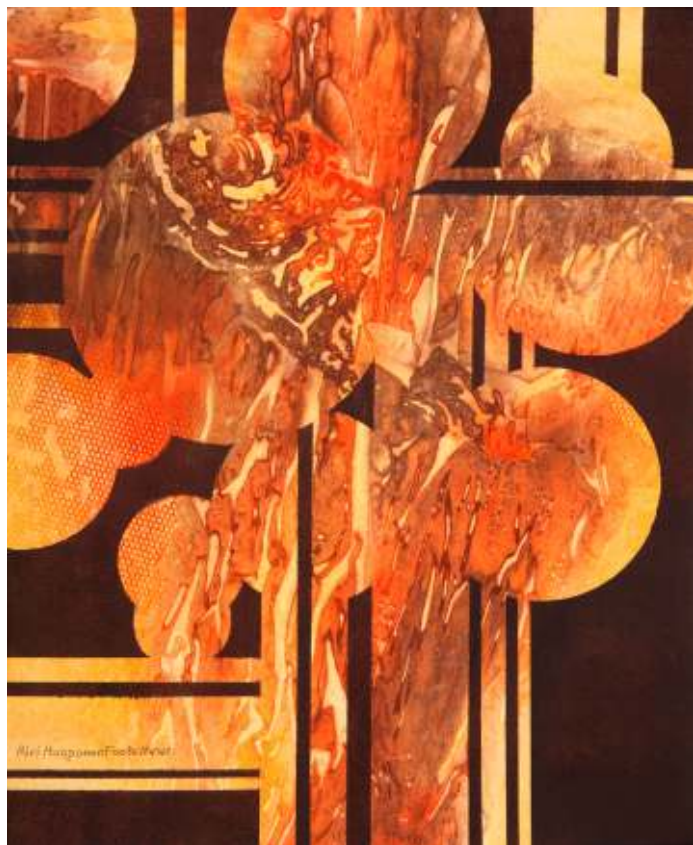

Airi Foote, Lake Oswego  
*Bursting Forth*, 24 x 21, \$800



Tom Gail, Portland  
*Tuna Man*, 32 x 25, \$750



Dana Hamburg, Sandy  
*Introspection*, 26 x 24, \$800



Angela Grainger, Portland  
*Mother Nature's Touch*, 27 x 35, \$1350



Jan Glenn, Aurora  
*Tara*, 29 x 23, \$600



Margaret Godfrey, Blue River  
*It's Me, Margaret*, 26 x 28, \$1000



Sherry Hanson, Buxton  
*A Girl and Her Cat*, 20 x 16, \$275



Vernon Groff, Sandy  
*Trailbikers*, 25 x 31, \$1200





Georganna Happel, Eagle Point  
*Wallowa Meditation*, 29 x 38, \$1200



Christine Helton, Portland  
*Morning Passage*, 24 x 18, \$300



Diane Hicks, Tualatin  
*Portland Musician*, 23 x 19, \$500



Susan Hinton, Portland  
*Firenze Queen*, 30 x 38, \$1600

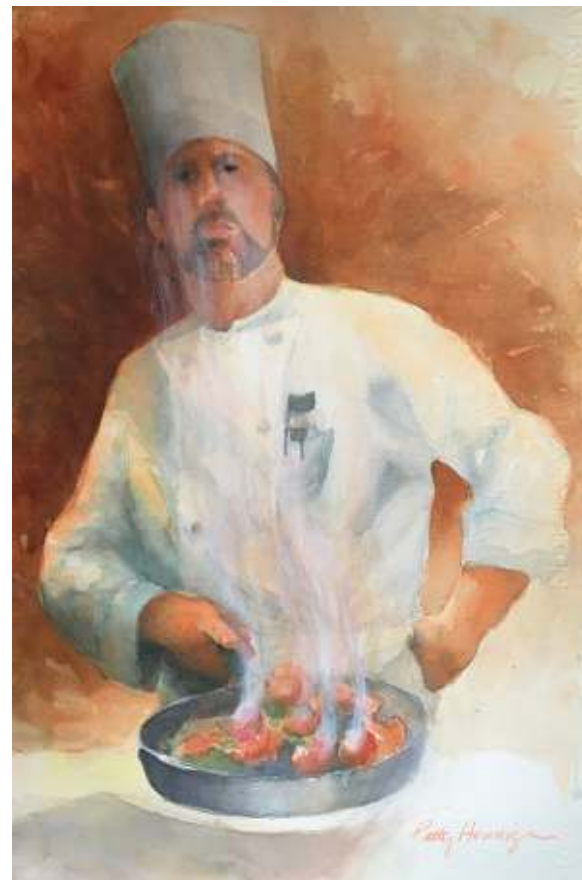

Patty Henniger, Sandy  
*Chef Jack*, 30 x 23, \$850



Pamela Haunschild, Ashland  
*Faultlines*, 25 x 28, \$1200



Marjorie Johnson, Portland  
*Wishes and Dreams*, 25 x 21, \$650



Mary Kitzerow, Oregon City  
*Melt Down*, 24 x 24, \$995

## Peoples' Choice Award





Karen Kreamer, Corvallis  
*North Falls*, 20 x 16, \$375



Lois Larson, Portland  
*Verdant III*, 26 x 18, \$300



Marilyn O'Brien, Eugene  
*The Violin Player*, 33 x 28, \$750



Dyanne Locati, Gladstone  
*Whispers in the Boulders*, 28 x 36, \$1200



Yvonne Knoll, Sandy  
*Passage*, 28 x 38, \$950



Ed Labadie, Hillsboro  
*Rising*, 38 x 29, \$1675



Steve Ludeman, Welches  
*Stormy Weather II*, 23 x 19, \$350



Debbie Loyd, Astoria  
*Heartbeat of Friendship*, 18 x 20, \$975





Cindy Pitts, Gresham  
*Ahhh!*, 29 x 23, \$800



Phyllis Meyer, Beaverton  
*Lost in the Moment*, 22 x 28, \$400



Kirsten Meriwether, Medford  
*Along the 101*, 16 x 20, \$425



Hazel Reeves, Bend  
*A Flicker in Time*, 37 x 30, \$1200



LaVonne Tarbox-Crone, Eugene  
*Guatemalen Shadow*, 30 x 37, \$1200



Kris Preslan, Lake Oswego  
*Black Beauty*, 27 x 31, \$1200



Diana Poorman, Tigard  
*PDX Union Station*, 20 x 16, \$325



Kate Nilan, Portland  
*Bengali Dancers*  
19 x 23, \$500





Lynne Taylor, Gaston  
*Intersection: Rocks*, 22 x 30, \$695



Victoria Tierney, Bandon  
*Angelwings*, 29 x 21, \$450



Liz Walker, Portland  
*Home At Last*, 20 x 18, \$600



Zsuzsanna Vamos, Hillsboro  
*The Barista*, 24 x 18, \$500



Ted Vaught, Portland  
*Shell Line Fossils*, 28 x 40, \$1500



Mary Welch, Beaverton  
*Deep Canyon*, 22 x 26, \$400



Chris Keylock Williams, Portland  
*Trees in the Window*, 29 x 37, \$1200

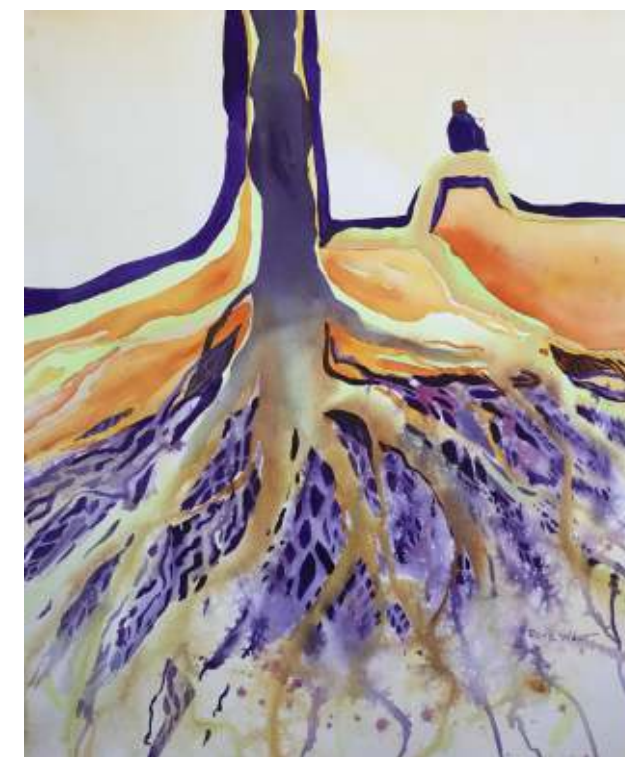

Rose West, Portland  
*Rooted*, 28 x 24, \$450





Roxanne Williams, Cottage Grove  
*Las Escaleras De Baja*, 20 x 20, \$800



Elizabeth Zimmerman, Salem  
*Holly*, 20 x 20, \$525

## Thank You to Our Generous Donors

The **Watercolor Society of Oregon**, a 501(c)(7) corporation, would like to thank the following companies and individuals for their generous support of our Exhibition and Awards.

### Cash Award Donors

Art Connection Critique Group  
Akiko Marsh  
Central Oregon Critique Group  
EDMS, Inc.  
Hundred Valleys Critique Group  
Leslie Cheney-Parr  
Metro Critique Group  
Mid-Valley Critique Group  
Thomas Gail

### Merchandise and Gift Certificate Award Donors

Ampersand Art Supply  
Cheap Joe's Art Stuff  
Creative Catalyst  
Productions  
Golden Artist Colors  
Jack Richeson & Co., Inc.  
Salis International, Inc.  
Sakura of America

## Thank You Convention Committees & Volunteers

The Fall Convention and Show was a major success because of everyone who helped. From all the chairs people listed below to the many WSO members who helped them with all the little details from stuffing packets to manning the hospitality table. ***Thanks to each and every one you!***

Convention Chairs: Elizabeth Zimmerman, Mojdeh Bahar  
WSO President: Kathryn Damon-Dawson  
Convention Consultant: Anji Grainger  
Pre-Registration: Rob Robinson, Barb Sulek, Gail Johnson,  
Pamela Haunschild, Yvonne Knoll, Jansi King  
Treasurer: Peg Patterson  
Image Coordinator: Suzi Blaisdell  
Juror Liaison: Jennie Chen  
Awards: Sandy Evans  
Tech Support: Del Moore, Ken Cramer, Ron Patterson  
Publicity: Steve Ludeman  
Local Awards: Elizabeth Schilling  
Accepting Paintings: Rose West, Sandra Swanson, Sarah Bouwsma, Pam  
Eckert, Elizabeth Zimmerman, Mojdeh Bahar, Kathryn  
Damon-Dawson, Anji Grainger, Patrice Cameron  
Hospitality Chairs: Dona White, Kathie McEvers, Bobbie Mathews,  
Rose West, Susan Lyslo  
Flash Mob: Sharon Rackham King  
New Members: Liz Walker  
Coordinator for Critiques: Mary Elle  
Vendor Chair: Sharon Rackham King  
Meet and Greet: Phyllis Meyer, Carol Barnett  
Awards Banquet  
Decorations: Colleen Helmstetter, Bonnie Moore  
Breakout Sessions Chairs: Elizabeth Zimmerman, Mojdeh Bahar  
Breakout Instructors: Leslie Cheney-Parr, Doug Davies, Beth Verheyden,  
Geoffrey McCormack, Eileen Holzman, Jacqueline  
Newbold, Robin Berry, René Eisenbart, Sharon  
Rackham King, Corrine Loomis-Dietz  
Workshop Chair: Elizabeth Zimmerman



Abernathy, Charlotte  
Adams, Beryl  
Adkins, Joan H  
Alden-Perry, Diane  
Alexander, Marlene  
Allegrì, Kathy  
Allen, Tom  
Allred, Dave & Lucille  
Anderson, Charlie  
Anderson, Marge  
Andresen, Akiyo  
Anessi, Donna  
Armitage, Ruth  
Armstrong, Phil  
Artist Framing Warehouse  
Atorpher, Jean  
Atwood, Regina  
Audia, Lee  
Bahar, Mojdeh  
Bailey, Sally B  
Baily, Bill  
Baker, Janet  
Baker, Jeanette  
Baker, Kay E.  
Barnett, Carol A.  
Barss, Betty  
Becic, Robin  
Beckham, Garve  
Beckham, Marilyn  
Belmore, Tangie  
Belozar, Janey  
Benneth, Bettiana  
Bennett, Steve  
Bennett, Sue  
Berg, Maria  
Bethurum, Kathy  
Beutick, Mickey  
Blaisdell, Suzi  
Bliven, Mary L.  
Block, Nancy  
Bourgault, Paul  
Boutacoff, Linda  
Bouwsmà, Sarah  
Bradley, John  
Brass, Betty  
Breslin, Shannon  
Brooks, Sandra  
Brouillette, Al  
Brown, Boyd  
Brown, Helen  
Brown, Jacquelyn  
Williams, Buck  
Buchanan, Caroline  
Burrow, Winter D.  
Butte, Nita  
Calvin, Mary  
Campbell, Peggy  
Carlson Family  
Caroll, Suzy  
Cedergreen, Connie  
Chalmers, Nancy  
Chang, Michael  
Cheeseman, Nancy  
Cheney-Parr, Leslie  
Christensen, D.H.  
Clark, Carolee  
Class "Figure in Watercolor"  
Clouse, Marilyn  
Cochran, Carol  
Cogger, Jean Smith  
Cook, Piilani  
Cooper, Vicki  
Corvallis Art Guild  
Cowan, Ernestine  
Cox, Pauline

Cronant, Mae  
Das, Ratindra  
Damon-Dawson, Kathryn  
Davis, Katheryn  
Davolt, William  
Dawson, Rand  
Day, John  
Denniston, Ann  
Dickerman, Wilma  
Dogan, C. Mary  
Duffy, Eileen  
Dugas, Leslie  
Duncan, Patricia  
Duncan, Sandra  
Durland, Maud  
E'laine, Reita  
Edwards, Grace  
Ehlers, Ursula  
Eisenbart, Rene  
Eshleman, Dorothy  
Eshoo, Barbara  
Faust, Darlene  
Feikert, Cathrine Young  
Ferlitsch, Jayne  
Fielding, Hyon  
Fields, Irene  
Findley, Judy  
Finlayson, Mark  
Fiske, Anika Todd  
Fiske, Braden Hatton  
Fiske, Mike  
Fox, Jack  
Frank, Dee  
Franz, Marlene  
Frear, Dorothy  
Froyd, Shirley  
Gale, Jean  
Gales, Kimberly  
Gibson, Gloria  
Gifford, Bob  
Gifford, Kay  
Givot, Winnie  
Godfrey, Margaret  
Grainger, Angela  
Greenbaum, Kenneth  
Greenbaum, Susan  
Greene, Allen  
Griffith, Sue  
Guerin, Elsie Smith  
Dell Hackett  
Sheryl Hackett  
Noah Hackett  
Silas Hackett  
Hallquist, Marcia  
Hamilton-Brandon, Dodie  
Hannegan, Christine  
Hansen, Deanna  
Hansen, Terry  
Hanson, Katy Grant  
Hart, Gerry  
Haunschild, Pamela  
Heinson, Elizabeth  
Heisley, George  
Herr, Bernie  
Hesseltine, Bob  
Hickey, Anne  
Hickman, Samantha  
Hill, Kazuko S.  
Hill, Mike  
Hitchcock, Barbara  
Hoffman-Snodgrass, Lynda  
Hoffman, Carl  
Hoffman, Edna  
Hoffman, Elaine  
Hoiness, Judy

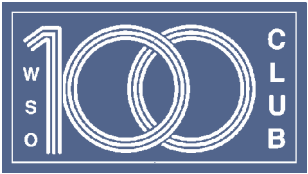

Hoke, Betty  
Holbert, Merrie  
Holderness, Mary  
Holst, Carrie  
Holt, Janet  
Hood River Distillers  
Hook, Susan  
Hopper, Laura  
Hotka, Ray  
Humphrey, Colleen  
Hunsaker, Velva Brewster  
Ingram, Kate  
Ivie, Janet  
Jackman, Pat  
Jackson, Marene  
Jackson, Robert  
Jacobs, Jinny  
Jacoby, Florence N.  
Jager, Sallie  
James, Liz  
Janes, Barbara  
Jasper, Rita  
Johnson, Marge Eaton  
Johnson, Marjie  
Johnson, Marjorie E.  
Jones, Barbara  
Keller, Clyde, Jr  
Kellis, Mary  
Kelly, Dawn Corey  
Kelly, Jeanne  
Kemper, Fran  
Kenyon, Susan Davis  
Keylock, Jean  
Keylock, Todd  
Kiesow, Ursula  
King, Jansi  
King, Sharon  
Knoll, Marley  
Koenig, Russ  
Kosel, Gail  
Kropp, Helen  
Kullberg, Hilda  
Kunz, Jan  
Lampkin, Margy  
Lane, Jacquelyn  
Lanker, Lynda  
Larson, Lois  
Lea, Jean  
Leek, Doyle  
Lehr, Jane Ann  
Lembke, Geraldine  
Leonard, Joyce  
Lindstedt, Doreen  
Locati, Dyanne  
Stephen Ludeman  
Mackay, Harry  
Malone, Tupper  
Mancini, John  
Manfredi, Carol  
Marble, Debbie  
Marvel, Jean  
Masarie, Fred  
Maslen, John  
Mather, Suzi  
Matthews, Pat  
McCormack, Geoffry  
McCourry, Sandra  
McEvers, Kathleen  
McKinnon, Susan

McNamee, Britt  
Meeker, Mary  
Meeker, Willo  
Menucha Tribute  
Meyer, Phyllis  
Miller, Jean B.  
Miller, Linda M.  
Mintkeski, Vicki  
Moriarty, Elaine Frances  
Morris, Judy  
Morris, Lee  
Nadal, Diana  
Napa Valley Art Store  
Neerhout, Margaret  
Neill, Katy  
Neupert, Eleanor  
Nikzi, Iraj  
Nye Jarta, Jennifer  
Nye, Larry  
Nye, Linda  
O'Brien, John R.  
O'Connor, Jennie  
O'Malley, Karen  
O'Shea, Stephen  
O'Neill, Shelley  
Oakley, Shirley  
Oelke, Carol  
Olive, Marlene  
Orum, Carolyn  
Otten, Janet  
Otten, Mary Ellen  
Owen, Bill  
Owen, Bobbie  
Pallay, Muriel  
Pamovskis, Aina  
Pauletto, Mary Anne  
Pedersen, Wynn  
Pendleton, Nate  
Peterson, Charlotte  
Peterson, Marion  
Philippson, E. Benno  
Phillips, Evelyn  
Pilcher, Kara  
Pinney, Diane  
Pittman, Susan  
Poole, Margaret  
Powers, Lynn  
Preslan, Kris  
Putnam, Carol  
Raphael, Mila  
Rasor, Fred  
Renner, Pat  
Reynolds, Sally A.  
Reynolds, Edith  
Ribal, Bill  
Ribal, Dolores  
Robbins, Irma  
Robinson, Charlene  
Ross, Fran  
Ross, Jack  
Ross, Marnie  
Rostad, Kemper  
Rothchild Ollis, Linda  
Rubini, Stan  
Sams, Margaret  
Sandell, Kathy  
Sands, Carol  
Santone, Elizabeth  
Schlichting, Michael  
Schmidt, Patricia  
Schubert, Ruth Hickok  
Schwager, Jo  
Simonsen, Nadine  
Slinker, Eva  
Smith, Fern

Smith, Fred  
Smith, Kim  
Smith, Ruth  
Smith, Sunny  
Spidle, Tami  
Staat, Katherine  
Staver, Janice  
Stensrud, Kathryn  
Stevens, Bill  
Stevens, David  
Straub, Pat  
Stuart, Ken  
Stubbs, Chris  
Studebaker, Emily  
Talley, Pamela  
Tarbox Crone, Lavonne  
Thornton, Dorothy  
Thorp, Michele  
Tiger, Kathy  
Tilton, Robin  
Timmons, Jane  
Toler, Shela  
Tracksel-Hesedahl, Becki  
Trayle, Helen  
Ukon, Toshiko  
Ulrich, Bruce  
Utz, Lory Cogan  
Van Sickle, Millie  
VanderHout, Kay  
Vaughn, Dorothy  
Vaught, Ted  
Verheyden, Beth  
Vollstedt, Mimi  
Waddingham, John  
Wagner, Dorris  
Wakeman, Iva  
Walker, Liz  
Walkup, Harold  
Webber, Gloria  
Webber, Ken M.  
Weigandt, Judi  
Wells, Lu  
Wengi-O'Conner, Katherine  
Wenzel, Diane Wilder  
Westerman, Arne  
Wierzba, Shelly  
Williams, Avery  
Williams, Becca  
Williams, Brennen  
Williams, Caden  
Williams, Capra Keylock  
Williams, Chell  
Williams, Chris Keylock  
Williams, Coe Heidt  
Williams, Cort  
Williams, Jim  
Williams, Kyla  
Williams, Lauren  
Williams, Roxanne  
Williams, Ruby  
Williams, Toff  
Williams, Brighten  
Winchester, Carol  
Winchester, Dan  
Wolf, Horst  
Wolf, Nancy  
Wolfsehr, Mitch  
Woltjes, Bill  
Woodard, Joy  
Yates, Carol  
Yocom, June  
Young, Loisann  
Young, Ruth  
Zandonatti, Ray  
Zemke, Katherine

# HISTORY



Since 1850, when the American Society of Painters in Watercolor was founded, watercolorists have joined together in national, state, and regional societies. The American Watercolor Society, which evolved from the earlier organization, and the National Watercolor Society emerged in 1866.

The Watercolor Society of Oregon began in 1966 with 38 members. Its purpose was “*to further the interest of transparent watercolor painting and to encourage a wider experience, enjoyment, and education to the painter and the viewing public.*” Its bylaws provided for semi-annual meetings in April and September, each hosting a juried show which would travel throughout the state for a year. The first slate of officers included: Fred Smith, President; Tom Allen, Vice-President; Gertrude Rigdon, Secretary-Treasurer; and Peg Stuart, Tour Chair. In the beginning, only transparent water-colors were admitted to the shows, but in 1975, it was decided to admit all aqueous media on paper to the spring show.

Since 1966, when the original membership was 38, the Society blossomed by traveling around the state of Oregon gaining new members in this outreach. By 1985 the membership reached 500, and by 2012 it was nearly 1000. Admission to membership is determined by jury and based on works entered by digital images.

Early jurors for the semi-annual shows were members of the Society, but in 1980 the Society began to engage nationally-recognized professional artists as jurors. Each juror conducts a workshop in conjunction with the meeting. The first professional juror was the late Millard Sheets who returned to jury the 20<sup>th</sup> anniversary show in 1985.

The opportunity to exhibit, peer and professional critiques, workshops, and artistic networking have benefitted Watercolor Society of Oregon members for over five decades. The professional camaraderie continues to encourage growth and creative excellence, promoting watercolor painting across the state.

WSO is a 501(c)(7) as determined by the IRS.

## Artist Index

Susan Abraham .....	10	Vernon Groff .....	15	Marilyn O'Brien .....	19
Mark Adcock .....	10	Dana Hamburg .....	15	Charlotte Peterson .....	7
Bill Baily .....	10	Sherry Hanson .....	15	Cindy Pitts .....	20
Betty Barss .....	11	Georganna Happel .....	16	Diana Poorman .....	21
Sarah Bouwsma .....	11	Pamela Haunschild .....	16	Kris Preslan .....	21
John Bradley .....	11	Joanna Hay .....	4	Hazel Reeves .....	21
Helen Brown .....	10	Christine Helton .....	16	Mary Rollins .....	7
Patrice Cameron .....	11	Patty Henniger .....	16	Linda Rothchild Ollis .....	3
Leslie Cheney-Parr .....	5	Diane Hicks .....	17	Steve Rothert .....	7
Tara Choate .....	12	Susan Hinton .....	17	Susan Spears .....	8
Catherine Cramer .....	3	Lynda Hoffman-Snodgrass .....	5	Chris Stubbs .....	cover, 1
Leslie Dugas .....	12	Marjorie Johnson .....	17	LaVonne Tarbox-Crone .....	21
Maud Durland .....	12	Mary Kitzerow .....	17	Lynne Taylor .....	22
Sue Eakin .....	12	Yvonne Knoll .....	18	Victoria Tierney .....	22
Rene Eisenbart .....	4	Karen Creamer .....	18	Kathy Tiger .....	8
Mary Elle .....	13	Ed Labadie .....	18	Zsuzsanna Vamos .....	22
Christine M Elliott .....	13	Lois Larson .....	18	Ted Vaught .....	23
Joneile Emery .....	13	Dyanne Locati .....	19	Beth Verheyden .....	8
Alexandra Eyer .....	13	Debbie Loyd .....	19	Liz Walker .....	22
Airi Foote .....	14	Steve Ludeman .....	19	Harold Walkup .....	9
Tom Gail .....	14	Geoffrey McCormack .....	6	Mary Welch .....	23
Jean Gale .....	5	Kirsten Meriwether .....	20	Rose West .....	23
Winnie Givot .....	4	Phyllis Meyer .....	20	Chris Keylock Williams .....	24
Jan Glenn .....	14	Javier Montoya .....	6	Roxanne Williams .....	24
Margaret Godfrey .....	14	Judy Nigh .....	6	Loisann Young .....	9
Angela Grainger .....	15	Kate Nilan .....	20	Elizabeth Zimmerman .....	24