

# 2017 Spring Experimental Exhibition



*"It's Good" by Samantha Hickman - Best in Show*

**Jordan Schnitzer Museum of Art**  
**University of Oregon Campus**  
Eugene, Oregon, April 7 to June 19, 2017



WATERCOLOR  
SOCIETY OF  
OREGON

## 2017 Spring Experimental Watermedia Exhibition



WATERCOLOR  
SOCIETY OF  
OREGON



Kathryn Damon-Dawson  
WSO President

Thank you to Jordan Schnitzer Museum of Art for generously co-sponsoring this prestigious exhibition. Thank you to all your staff for their professional support and thoughtfulness.

Thank you to Juror Jeannie McGuire for your tireless dedication throughout the daunting process of painting selection, which resulted in this outstanding exhibit curated by JSMA staff.

Thank you to all delegates of Western Federation of Watercolor Societies who journeyed to Eugene and shared your time, talents, and friendship with our membership.

Huge thank you to Ruth Armitage, Margaret Godfrey, and the Dream Team for your enormous investment of time to bring WSO membership, Oregonians, and the public, this outstanding event on the University of Oregon Campus. You have put WSO on the map of watercolor societies in the United States. WSO is very proud of you.

Thank you to all WSO member artists who submitted paintings and congratulations to all whose paintings were selected by Juror Jeannie McGuire to hang at JSMA and are published within these pages.

Kathryn Damon-Dawson

## The Juror - Jeannie McGuire, AWS, PWS



Jeannie McGuire  
Juror and Workshop  
Instructor

The WSO exhibition represents a variety of subject matter and painting styles. On a whole, the show is a flowing body of work while individually, the art speaks of stories to be told depicting effective composition and technical ability.

*"To keep my own art fresh I encourage and challenge myself with a question; is it predictable or unpredictable? An otherwise spontaneous and uninhibited painting can come to a halt of indecision. To embrace the unknown is risky and difficult, exciting and creative and more times than not, well worth it. As a juror I am bound to face indecision many times over and will undoubtedly be asking tough questions of myself."*



"Miami" by Jeannie McGuire, [www.jeanniemcguire.com](http://www.jeanniemcguire.com)

## Best of Show - Lynn Powers Memorial Award \$600



Samantha Hickman, Pleasant Hill, *It's Good*, 21 x 19, \$1500

## 2nd Place - Founders' Award \$500



Jennifer Armitage, Salem  
*Waiting for the Museum To Open*, 17 x 22, \$900

## 3rd Place - Pacific Coast Regional Award \$450



Harold Walkup, Beaverton, *Blue Lake*, 18 x 24, \$1100

## "People's Choice Award"



4th Place - High Desert  
Regional Award \$350



Nancy Frances Cheeseman, Eugene  
*Reigning Grace*, 30 x 22, \$4500

5th Place - Willamette Valley  
Regional Award \$325



Kim Ellen Smith, Prineville  
*Moonlit*, 22 x 15, \$1200

6th Place - Crater Lake  
Regional Award \$250



Judy Hoiness, Bend  
*Save a Spot for Wildlife #21*  
29 x 21, \$1400

Awards of Distinction \$150



Betty Barss, Medford, *Sky Watchers*, 13 x 21, \$800



Leslie Cheney-Parr, Sandy  
*Sava Swirls (Serbia)*, 22 x 30, \$1500

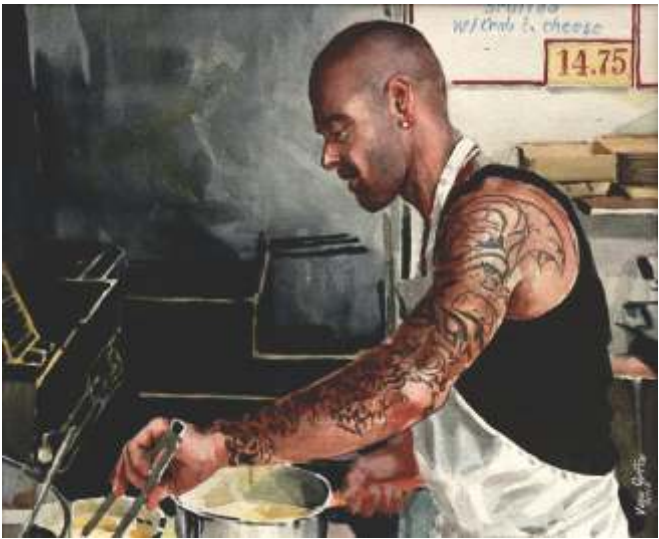

Vernon Groff, Sandy  
*Chips*, 14 x 18, \$1200



Awards of Distinction \$150



Kaylene Kirchem, Portland  
*Gaining Perspective*, 9 x 21, \$400



Sandra Pearce, Banks  
*Buonasera a Firenze*, 10 x 14, \$450



Alexandra Eyer, Gold Beach  
*The Artist*, 29 x 21, \$2000

Awards of Distinction \$150



Beth Verheyden, Boring  
*Strength*, 29 x 21, \$1200



Sally Bills Bailey, Mt Hood  
*Crisp Morning*, 20 x 28, \$1700



Sally J Schwader, Creswell  
*I Live in the Clouds Series XI*, 14 x 20, \$500



## Awards of Distinction \$150



Margaret Godfrey, Blue River  
*Will She Be Allowed?* 28 x 22, \$1400



Blenda Tyvoll, Beavercreek  
*Family Ties*, 29 x 21, \$2800



Kathleen Haney, Salem  
*Potato Warrior*  
29 x 21, \$800

## Awards of Distinction \$150



Geoffrey McCormack, Eugene  
*Learning to Walk in My Own Shadow V0.4*, 17 x 23, \$2400



Yvonne Knoll, Sandy  
*Perfect Balance*, 22 x 30, \$800

## Traveling Show Tour Schedule

### WSO Spring Experimental Exhibition, Eugene

Juror: Jeannie McGuire

April 7-June 19, 2017

All 80 WSO Paintings plus 100 of the  
42nd Western Federation of Watercolor  
Societies Annual Exhibition

### Jordan Schnitzer Museum of Art

University of Oregon  
1430 Johnson Lane  
Eugene, OR 97403

(541) 346-3027

[www.jsma.uoregon.edu](http://www.jsma.uoregon.edu)

Wed 11 am-8 pm

Thurs-Sun 11 am-5 pm

July 8-July 29, 2017

20 WSO Award Winners

### Elsinore Gallery

444 Ferry St SE  
Salem, OR 97301

Brent Allen, (503) 581-4642

[www.elsinoregallery.com](http://www.elsinoregallery.com)

Mon-Fri 9 am-6 pm,

Sat 10 am-5 pm

Opening Reception July 8, 3-5 pm

August 3-September 30, 2017

20 WSO Award Winners

### George R. White Library and Learning Center

Concordia University, Portland  
2811 NE Holman Street  
Portland, Oregon 97211

Linda Church, (503) 493-6370

[www.cu-portland.edu/academics/libraries](http://www.cu-portland.edu/academics/libraries)

Mon-Thurs 7 am-1 am, Fri 7 am-10 pm

Sat 7:30 am-10 pm, Sun 12 pm-1 am



And all the Others Who were  
Juried into the Spring Exhibition...



Maria Berg, Alvadore  
*New Page*, 25 x 22, \$850



Ruth Armitage, Oregon City  
*Birdsong*, 22 x 30, \$650



Sue Bennett, Jacksonville  
*Rocky Point Autumn*, 14 x 19, \$850



John Bradley, Waldport  
*Arch Rock*, 16 x 22, \$600



Marsha Brennan, Eugene  
*Stormy Mono Lake*, 11 x 15, \$375



Linda Boutacoff, Medford  
*Nature's Playground*, 21 x 18, \$1250



Suzi Blaisdell, Sandy  
*Mountain Dawn*, 11 x 21, \$800



Kathleen Buck, Sherwood  
*Beach Play 10*, 14 x 21, \$600





Mary Burgess, Lake Oswego  
*En Kjernfamilie*, 17 x 14, \$650



Jennie Chen, Portland  
*MAX Portland*, 16 x 12, \$500



Sheila DeLaquil, Gresham  
*Water, Water* 22 x 30, \$1900



Elizabeth Doolittle, Portland  
*Centering*, 21 x 28, \$900



Rene Eisenbart, Portland  
*The Picnic*, 20 x 15, \$1600



Kathryn Damon-Dawson, Westlake, *Invoking Fish Goddess*, 15 x 29, \$900



Doug Davies, Portland  
*Breaking Light Garibaldi*  
15 x 21, \$1000



Maud Durland  
Lake Oswego  
*Amber*, 20 x 20, \$900





Angela Grainger, Portland  
*On Golden Pond*, 14 x 29, \$975



Pamela Haunschild, Ashland  
*Delta Moon*, 11 x 14, \$425



Kay Gifford, Portland  
*Gateway to Kyoto*, 21 x 29, \$1200



Airi Foote, Lake Oswego  
*New Frontiers*, 16 x 13, \$800



Lane Hall, Medford  
*The Story Teller*, 18 x 24, \$1600



Dana Hamburg, Sandy  
*Once Upon a Story*, 28 x 20, \$1300



Susan Gunter, Eugene  
*Radishes in Hand*  
16 x 22, \$450



Dana Hansler, Eugene  
*Heading Out*  
15 x 20, \$450





Diane Pinney, Portland  
*Roses for the Table*, 10 x 14, \$700



Christine Helton, Portland  
*Exhilaration*, 17 x 21, \$350



Marjorie Johnson, Portland  
*Nearly Neutral 1*, 11 x 15, \$650



Brooks Hickerson  
 Portland  
*Hawthorn Bridge*  
 15 x 22, \$700



Doyle Leek, Corvallis  
*Boston Art Crusade*, 14 x 19, \$2000



Amanda James, Lake Oswego  
*Lava*, 20 x 20, \$650



Carole Hillsbery, Florence  
*Morning Paper*, 24 x 18, \$2000



Lynda Hoffman-Snodgrass, Phoenix,  
*Sprites*, 13 x 10, \$950





Gina Locke, Happy Valley  
*Awaiting Spring*, 22 x 14, \$2000



Britt McNamee, Portland  
*Take A Bow*, 18 x 15, \$400



Hope Meados, Bend,  
*Destructure*, 14 x 21, \$1280



Steve Ludeman, Welches  
*Sunset Timberline Trail*, 14 x 21, \$300



Arlene Lena MacDonald, Eugene  
*Brave Poppies*, 10 x 14, \$425



Ed Labadie, Hillsboro  
*Birth Of The Universe*, 27 x 20, \$1675

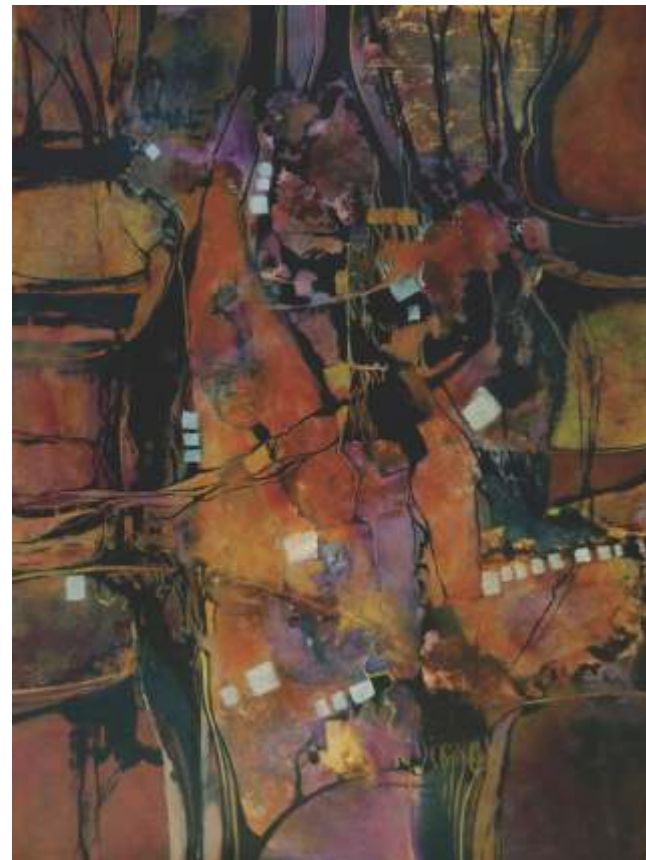

Dyanne Locati, Gladstone  
*Whispers In The Branches*, 30 x 22, \$1200



John Mohny, Stayton  
*Wheatland Station*  
15 x 22, \$750





Judy Mohny, Stayton, *Nimbly*, 12 x 18, \$400

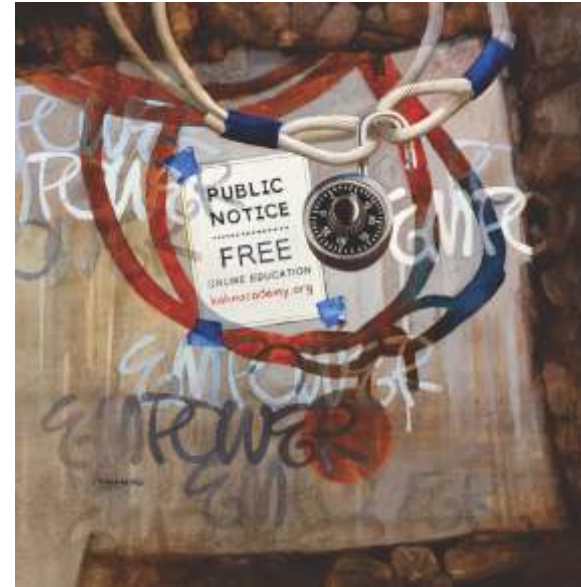

Linda Rothchild Ollis, Hillsboro  
*Unlock Your Potential 5*, 20 x 20, \$1200



Judy Nigh, Roseburg  
*Weathering the Storm*, 21 x 21, \$900



Vicki Putnam, Tigard  
*New Zealand Sunrise*, 11 x 15, \$600



Ron Spears, Lake Oswego, *Lake Fall*, 11 x 15, \$250



Rob Robinson, Albany  
*High Country*, 20 x 15, \$450



Diana Nadal, Portland  
*Sagan Froome Breakaway Finish*  
15 x 22, \$975



Carol Sands, Portland  
*Knowledge Seeker*  
13 x 19, \$850





LaVonne Tarbox-Crone, Eugene  
*Cabbage Dance*, 22 x 29, \$1600



VictoriaTierney, Bandon, *Caravan*, 4 x 12, \$900



Kathy Tiger, Eugene, *Tattoo Series: The Vet*, 12 x 29, \$500



Zsuzsanna Vamos, Hillsboro  
*The Biologist and the Caterpillar*  
9 x 12, \$500



Dona White, Portland  
*Night Jewels*, 15 x 22, \$775



Liz Walker, Portland  
*Lost in the Story 1*, 20 x 14, \$1200



Diane York  
Happy Valley  
*Putting In*  
16 x 22, \$500





Sandra Wood, Portland  
*Shadows*, 17 x 25, \$950



Alisha Whitman, Lebanon  
*Going with the Flow*, 12 x 9, \$500

## Thank You to Our Generous Donors

The **Watercolor Society of Oregon**, a 501(c)(7) would like to thank the following companies and individuals for their generous support of our Exhibition and Awards.

### Cash Award Donors

Steve Rotherth (*In memory of  
 Lynn Powers*)  
 Pamela Parker  
 Leslie Cheney-Parr  
 Linda Rothchild Ollis (*honoring  
 Judy Morris*)  
 Art Connection Critique Group  
 Central Oregon Critique Group

Eugene Area Critique Group  
 Fresh Eyes Critique Group  
 Hundred Valleys Critique  
 Group  
 Metro Critique Group  
 Mid-Valley Critique Group  
 Westside Artists Critique Group

### Merchandise and Gift Certificate Award Donors

Ampersand Art Supply  
 Creative Catalyst  
 Productions  
 Golden Artist Colors  
 Merri Artist  
 Salis International, Inc.

## Thank You Convention Committees & Volunteers

Planning for this exhibition began in late 2012 with our search for a venue. Paul Bourgault suggested we contact the Jordan Schnitzer Museum of Art, and we are grateful for their support. A project of this scale would not be possible without the dedicated work of many volunteers. Large or small, your contributions are appreciated. *Ruth Armitage, Project Manager*

*JSMA Executive Director:* Jill Hartz

*WFWS Delegate:* Margaret Godfrey

*Project Manager:* Ruth Armitage

*WSO President:* Kathryn Damon-Dawson

*Convention Consultant:* Anji Grainger

*Pre-Registration:* Rob Robinson, Barb Sulek, Elizabeth Zimmerman

*Treasurer:* Peg Patterson

*Image Coordinator:* Suzi Blaisdell

*Juror Liaison:* Jennie Chen

*Awards:* Sandy Evans

*Vendor Exhibit:* Mila Raphael

*Painting Handling:* Chris Stubbs, Bill Baily, Sarah Bouwsma

*Hospitality:* Jayne Ferlitsch

*New Members:* Liz Walker

*Juror Critique:* Leslie Dugas

*Breakout Sessions:* Mary Burgess

*Transportation:* Linda Nye

*Design:* Linda Rothchild-Ollis, Rene Eisenbart, Elizabeth Zimmerman,  
 Paul Bourgault, Geoff McCormack

*Workshop:* Kara Pilcher

*Painting Sales:* Jennie O'Connor

*Entertainment:* Bobbie Mathews

*Museum Reception:* Kathy Tiger

*Audio-Visual:* Del Moore & Ken Cramer

*Banquet:* Chris Stubbs, Phyllis Meyer, Colleen Humphrey

*Breakout Leaders:* Patrice Cameron, Geoff McCormack, Liz Walker, Dyanne  
 Locati, Peggy Stermer-Cox, Deborah Marble, Susan Spears,  
 Tina Fels, Harold Walkup, Leslie Cheney-Parr, Nancy  
 Cheeseman, Susan Gunter, Linda Rothchild-Ollis, Helen  
 Brown, Kathy Tiger, Rene Eisenbart



Abernathy, Charlotte  
Adams, Beryl  
Adkins, Joan H  
Alden-Perry, Diane  
Alexander, Marlene  
Allegrì, Kathy  
Allen, Tom  
Allred, Dave & Lucille  
Anderson, Charlie  
Anderson, Marge  
Andresen, Akiyo  
Anessi, Donna  
Armitage, Ruth  
Armstrong, Phil  
Artist Framing Warehouse  
Atorpher, Jean  
Atwood, Regina  
Audia, Lee  
Bahar, Mojdeh  
Bailey, Sally B  
Baily, Bill  
Baker, Janet  
Baker, Jeanette  
Baker, Kay E.  
Barnett, Carol A.  
Barss, Betty  
Becic, Robin  
Beckham, Garve  
**Beckham, Marilyn**  
Belmore, Tangie  
Belozet, Janey  
Benneth, Bettiana  
Bennett, Steve  
Bennett, Sue  
Berg, Maria  
Bethurum, Kathy  
Beutick, Mickey  
Blaisdell, Suzi  
Bliven, Mary L.  
Block, Nancy  
Bourgault, Paul  
Boutacoff, Linda  
Bouwisma, Sarah  
Bradley, John  
Brass, Betty  
Breslin, Shannon  
Brooks, Sandra  
Brouillette, Al  
Brown, Boyd  
Brown, Helen  
Brown, Jacquelyn  
**Williams, Buck**  
Buchanan, Caroline  
Burrow, Winter D.  
Butte, Nita  
Calvin, Mary  
Campbell, Peggy  
**Carlson Family**  
**Caroll, Suzy**  
Cedergreen, Connie  
Chalmers, Nancy  
Chang, Michael  
Cheeseman, Nancy  
Cheney-Parr, Leslie  
Christensen, D.H.  
Clark, Carolee  
Class "Figure in Watercolor"  
Clouse, Marilynn  
Cochran, Carol  
Cogger, Jean Smith  
Cook, Piilani  
Cooper, Vicki  
Corvallis Art Guild  
Cowan, Ernestine  
Cox, Pauline

Cronant, Mae  
**Das, Ratindra**  
Damon-Dawson, Kathryn  
Davis, Katheryn  
Davolt, William  
Dawson, Rand  
Day, John  
Denniston, Ann  
Dickerman, Wilma  
Dougan, C. Mary  
Duffy, Eileen  
**Dugas, Leslie**  
Duncan, Patricia  
Durland, Maud  
E'laine, Reita  
Edwards, Grace  
Ehlers, Ursula  
Eisenbart, Rene  
Eshleman, Dorothy  
Eshoo, Barbara  
Faust, Darlene  
Feikert, Cathrine Young  
Ferlitsch, Jayne  
Fielding, Hyon  
Fields, Irene  
Findley, Judy  
Finlayson, Mark  
Fiske, Anika Todd  
Fiske, Braden Hatton  
Fiske, Mike  
Fox, Jack  
Frank, Dee  
Franz, Marlene  
Frear, Dorothy  
Froyd, Shirley  
Gale, Jean  
Gales, Kimberly  
Gibson, Gloria  
Gifford, Bob  
Gifford, Kay  
Givot, Winnie  
**Godfrey, Margaret**  
Grainger, Angela  
Greenbaum, Kenneth  
Greenbaum, Susan  
Greene, Allen  
Griffith, Sue  
Guerin, Elsie Smith  
**Dell Hackett**  
**Sheryl Hacket**  
**Noah Hackett**  
**Silas Hackett**  
Hallquist, Marcia  
Hamilton-Brandon, Dodie  
Hannegan, Christine  
Hansen, Deanna  
Hansen, Terry  
Hanson, Katy Grant  
Hart, Gerry  
Haunschild, Pamela  
Heinson, Elizabeth  
Heisley, George  
Herr, Bernie  
Hesseltine, Bob  
Hickey, Anne  
Hickman, Samantha  
Hill, Kazuko S.  
Hill, Mike  
Hitchcock, Barbara  
Hoffman-Snodgrass, Lynda  
Hoffman, Carl  
Hoffman, Edna  
Hoffman, Elaine  
Hoiness, Judy  
Hoke, Betty



Holbert, Merrie  
Holderness, Mary  
Holst, Carrie  
Holt, Janet  
Hood River Distillers  
Hook, Susan  
Hopper, Laura  
Hotka, Ray  
Humphrey, Colleen  
Hunsaker, Velva Brewster  
Ingram, Kate  
Ivie, Janet  
Jackman, Pat  
Jackson, Marene  
Jackson, Robert  
Jacobs, Jinny  
Jacoby, Florence N.  
Jager, Sallie  
James, Liz  
Janes, Barbara  
Jasper, Rita  
Johnson, Marge Eaton  
Johnson, Marjie  
Johnson, Marjorie E.  
Jones, Barbara  
Keller, Clyde, Jr  
Kellis, Mary  
Kelly, Dawn Corey  
Kelly, Jeanne  
Kemper, Fran  
Kenyon, Susan Davis  
Keylock, Jean  
Keylock, Todd  
Kiesow, Ursula  
King, Jansi  
**King, Sharon**  
Knoll, Morley  
Koenig, Russ  
Kosel, Gail  
Kropp, Helen  
Kullberg, Hilda  
Kunz, Jan  
Lampkin, Margy  
Lane, Jacquelyn  
Lanker, Lynda  
Larson, Lois  
Lea, Jean  
Leek, Doyle  
Lehr, Jane Ann  
Lembke, Geraldine  
Leonard, Joyce  
Lindstedt, Doreen  
Locati, Dyanne  
**Stephen Ludeman**  
Mackay, Harry  
Malone, Tupper  
Mancini, John  
Manfredi, Carol  
Marble, Debbie  
Marvel, Jean  
Masarie, Fred  
Maslen, John  
Mather, Suzi  
Matthews, Pat  
McCormack, Geoffry  
McCurry, Sandra  
**McEvers, Kathleen**  
McKinnon, Susan  
McNamee, Britt

Meeker, Mary  
Meeker, Willo  
Menucha Tribute  
Meyer, Phyllis  
Miller, Jean B.  
Miller, Linda M.  
Mintkeski, Vicki  
Moriarty, Elaine Frances  
Morris, Judy  
Morris, Lee  
Nadal, Diana  
Napa Valley Art Store  
Neerhout, Margaret  
Neill, Katy  
Neupert, Eleanor  
Nikzi, Iraj  
Nye Jarta, Jennifer  
Nye, Larry  
Nye, Linda  
O'Brien, John R.  
O'Connor, Jennie  
O'Malley, Karen  
O'Shea, Stephen  
O'Neill, Shelley  
Oakley, Shirley  
Oelke, Carol  
Olive, Marlene  
Orum, Carolyn  
Otten, Janet  
Otten, Mary Ellen  
Owen, Bill  
Owen, Bobbie  
Pallay, Muriel  
Pamovskis, Aina  
Pauletto, Mary Anne  
Pedersen, Wynn  
Pendleton, Nate  
Peterson, Charlotte  
Peterson, Marion  
Philippson, E. Benno  
Phillips, Evelyn  
Pilcher, Kara  
Pinney, Diane  
Pittman, Susan  
Poole, Margaret  
Powers, Lynn  
Preslan, Kris  
Putnam, Carol  
Raphael, Mila  
Rasor, Fred  
Renner, Pat  
Reynolds, Sally A.  
Ribal, Bill  
Ribal, Dolores  
Robbins, Irma  
Robinson, Charlene  
Ross, Fran  
Ross, Jack  
Ross, Marnie  
Rostad, Kemper  
Rothchild Ollis, Linda  
Rubini, Stan  
Sams, Margaret  
Sandell, Kathy  
Sands, Carol  
Santone, Elizabeth  
Schlichting, Michael  
Schmidt, Patricia  
Schubert, Ruth Hickok  
Schwager, Jo  
Simonsen, Nadine  
Sitas  
Slinker, Eva  
Smith Fern  
Smith, Fred

Smith, Kim  
Smith, Ruth  
Smith, Sunny  
Spidle, Tami  
Staat, Katherine  
Staver, Janice  
Stensrud, Kathryn  
Stevens, Bill  
Stevens, David  
Straub, Pat  
Stuart, Ken  
Stubbs, Chris  
Studebaker, Emily  
Talley, Pamela  
Tarbox Crone, Lavonne  
Thornton, Dorothy  
Thorp, Michele  
Tiger, Kathy  
Tilton, Robin  
Timmons, Jane  
Toler, Shela  
Tracksel-Hesedahl, Becki  
Trayle, Helen  
Ukon, Toshiko  
Ulrich, Bruce  
Utz, Lory Cogan  
Van Sickle, Millie  
VanderHout, Kay  
Vaughn, Dorothy  
Vaught, Ted  
Verheyden, Beth  
Vollstedt, Mimi  
Waddingham, John  
Wagner, Dorris  
Wakeman, Iva  
Walker, Liz  
Walkup, Harold  
Webber, Gloria  
Webber, Ken M.  
Weigandt, Judi  
Wells, Lu  
Wengi-O'Conner, Katherine  
Wenzel, Diane Wilder  
Westerman, Arne  
Wierzba, Shelly  
**Williams, Avery**  
Williams, Becca  
Williams, Brennen  
Williams, Caden  
Williams, Capra Keylock  
Williams, Chell  
Williams, Chris Keylock  
Williams, Coe Heidt  
Williams, Cort  
Williams, Jim  
Williams, Kyla  
Williams, Lauren  
Williams, Roxanne  
Williams, Ruby  
Williams, Toff  
Williams, Brighten  
Winchester, Carol  
**Winchester, Dan**  
Wolf, Horst  
Wolf, Nancy  
Wolfsehr, Mitch  
Woltjes, Bill  
Woodard, Joy  
Yates, Carol  
Yocom, June  
Young, Loisann  
Young, Ruth  
Zandonatti, Ray  
**Zemke, Katherine**

# HISTORY



Since 1850, when the American Society of Painters in Watercolor was founded, water colorists have joined together in national, state, and regional societies. The American Watercolor Society, which evolved from the earlier organization, and the National Watercolor Society emerged in 1866.

The Watercolor Society of Oregon began in 1966 with 38 members. Its purpose was “*to further the interest of transparent watercolor painting and to encourage a wider experience, enjoyment, and education to the painter and the viewing public.*” Its bylaws provided for semi-annual meetings in April and September, each hosting a juried show which would travel throughout the state for a year. The first slate of officers included: Fred Smith, President; Tom Allen, Vice-President; Gertrude Rigdon, Secretary-Treasurer; and Peg Stuart, Tour Chair. In the beginning, only transparent water-colors were admitted to the shows, but in 1975, it was decided to admit all aqueous media on paper to the spring show.

Since 1966, when the original membership was 38, the Society blossomed by traveling around the state of Oregon gaining new members in this outreach. By 1985 the membership reached 500, and by 2012 it was nearly 1000. Admission to membership is determined by jury and based on works entered by digital images.

Early jurors for the semi-annual shows were members of the Society, but in 1980 the Society began to engage nationally-recognized professional artists as jurors. Each juror conducts a workshop in conjunction with the meeting. The first professional juror was the late Millard Sheets who returned to jury the 20<sup>th</sup> anniversary show in 1985.

The opportunity to exhibit, peer and professional critiques, workshops, and artistic networking have benefitted Watercolor Society of Oregon members for over five decades. The professional camaraderie continues to encourage growth and creative excellence, promoting watercolor painting across the state.

## Artist Index

|                               |    |                               |          |                             |    |
|-------------------------------|----|-------------------------------|----------|-----------------------------|----|
| Jennifer Armitage .....       | 3  | Vernon Groff .....            | 5        | John Mohney .....           | 20 |
| Ruth Armitage .....           | 10 | Susan Gunter .....            | 14       | Judy Mohney .....           | 20 |
| Sally Bills Bailey .....      | 7  | Lane Hall .....               | 15       | Diana Nadal .....           | 20 |
| Betty Barss .....             | 5  | Dana Hamburg .....            | 15       | Judy Nigh .....             | 20 |
| Sue Bennett .....             | 10 | Kathleen Haney .....          | 8        | Sandra Pearce .....         | 6  |
| Maria Berg .....              | 10 | Dana Hansler .....            | 15       | Diane Pinney .....          | 16 |
| Suzi Blaisdell .....          | 10 | Pamela Haunschild .....       | 15       | Vicki Putnam .....          | 20 |
| Linda Boutacoff .....         | 11 | Christine Helton .....        | 16       | Rob Robinson .....          | 21 |
| John Bradley .....            | 11 | Brooks Hickerson .....        | 16       | Linda Rothchild Ollis ..... | 21 |
| Marsha Brennan .....          | 11 | Samantha Hickman .....        | cover, 3 | Carol Sands .....           | 21 |
| Kathleen Buck .....           | 11 | Carole Hillsbery .....        | 17       | Sally J Schwader .....      | 7  |
| Mary Burgess .....            | 12 | Lynda Hoffman-Snodgrass ..... | 17       | Kim Ellen Smith .....       | 4  |
| Nancy Frances Cheeseman ..... | 4  | Judy Hoiness .....            | 4        | Ron Spears .....            | 22 |
| Jennie Chen .....             | 12 | Amanda James .....            | 17       | LaVonne Tarbox-Crone .....  | 21 |
| Leslie Cheney-Parr .....      | 5  | Marjorie Johnson .....        | 16       | Victoria Tierney .....      | 22 |
| Kathryn Damon-Dawson .....    | 12 | Kaylene Kirchem .....         | 6        | Kathy Tiger .....           | 22 |
| Doug Davies .....             | 12 | Yvonne Knoll .....            | 9        | Blenda Tyvoll .....         | 8  |
| Sheila DeLaquil .....         | 13 | Ed Labadie .....              | 18       | Zsuzsanna Vamos .....       | 23 |
| Elizabeth Doolittle .....     | 13 | Doyle Leek .....              | 17       | Beth Verheyden .....        | 7  |
| Maud Durland .....            | 13 | Dyanne Locati .....           | 18       | Liz Walker .....            | 23 |
| Rene Eisenbart .....          | 13 | Gina Locke .....              | 18       | Harold Walkup .....         | 3  |
| Alexandra Eyer .....          | 6  | Steve Ludeman .....           | 19       | Dona White .....            | 23 |
| Airi Foote .....              | 14 | Arlene Lena MacDonald .....   | 19       | Alisha Whitman .....        | 24 |
| Kay Gifford .....             | 14 | Geoffrey McCormack .....      | 9        | Sandra Wood .....           | 24 |
| Margaret Godfrey .....        | 8  | Britt McNamee .....           | 18       | Diane York .....            | 23 |
| Angela Grainger .....         | 14 | Hope Meados .....             | 19       |                             |    |