

47th Annual Transparent Watercolor Exhibition



"Cock Fight" by Patricia Leahy-Graff - Best of Show Award

The Resort at the Mountain

Welches, Oregon

October 6 thru November 26, 2012



**WATERCOLOR
SOCIETY OF
OREGON**

47th Annual Transparent Watercolor Exhibition



WATERCOLOR
SOCIETY OF
OREGON



*Mary Coppett
WSO President*

What a show it was. The adjectives I heard describing this exhibit are too numerous to name so I'll give it a Texas yell YEEE HAH. WSO was proud to present the 47th Annual Transparent Watercolor Exhibit at the beautiful Resort in the Mountain at Welches. There were 223 members in attendance and 53 guests.

Those of you who were not in attendance missed an opportunity to play croquet on the beautiful manicured lawns at the lodge in costumes of the period put together by Jayne Ferlitsch.

The juror for this fine exhibit was Chris Van Winkle. Chris is a world class watercolorist and soon will be on his way to Australia to participate in art down under. His juroring style is deliberate with very little hesitation. He looks mainly for emotion and story telling and knows exactly what he is looking for in a painting. He was also very pleased with the way the exhibit was hung as were many of the WSO artists in attendance. Well done hanging committee.

We were pleased that his wife, Caroline and their son, Gary were able to be at Welches with him to enjoy the convention. I asked Caroline if she goes to all of Chris's juror engagements across America and abroad and she said she did. It was great to spend time with them.

Mary Coppett

The Juror - Chris Van Winkle, NWS



*Juror and Workshop Instructor
Chris Van Winkle*

I have been asked to write a few words about my jurying of the 2012 Fall WSO Show. Let me first offer heartfelt thanks to your president, Mary Coppett, the board, all chairs and volunteers for making my job so pleasurable. I have judged many shows, local and national, and none came anywhere close to WSO for class, efficiency and down-home hospitality. It was a time not to be missed. And now for those few words.

The 2012 Fall WSO Exhibition is a very good one. It reflects a wide range of techniques and styles, and it covers portrait, landscape, still life, abstract and non-objective approaches. The art would hold its own against any and all exhibitions.

Watercolor is alive and well in Oregon.

I like to jury a painting into a show. I first find the one I cannot do without. Then, I select my top twenty, another 20 and on until all spots are filled.

Obviously, given a few more spots, I could easily add 20 or more without

hurting the quality of the show. I am sorry for those artists who submitted work that was not selected. I had my years of disappointment and know the feeling. You could easily have been in my next 20 group. Please continue to paint and submit again. We need your art and your view of the world.

Thank you for giving me the opportunity to jury your show. Your Oregon hospitality, all with a big smile, made the event most enjoyable.

Chris Van Winkle

Best of Show Award \$600.



Patricia Leahy-Graff, Eugene, *Cock Fight*, 21 x 14, \$475

Second Place Award \$500.



Kay Gifford, Portland
Walking on Ze Wild Side, 22 x 15, \$850

Third Place Award \$450.



Amanda James, Lake Oswego
Sunset Eucalypts, 15 x 15, \$450

Fourth Place Award \$350.



Rita Furnanz, Lake Oswego
Into the Groove, 21 x 15, \$900

Fifth Place Award \$300.



Hal Wright, Lake Oswego
Bosc and D'Arjou Approach the Hall of Time
21 x 29, \$1200

Sixth Place Award \$250.

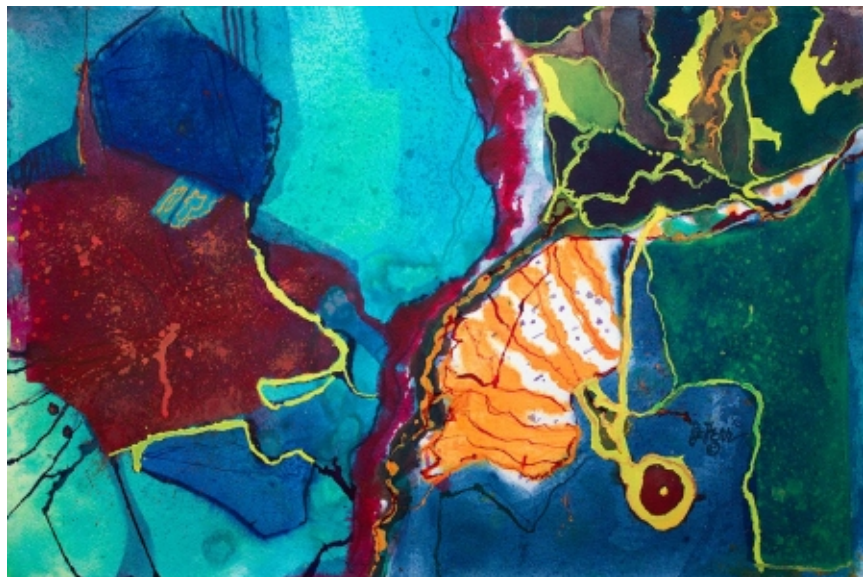

Bernie Herr, Florence
Five Minutes to Landing, 18 x 24, \$600

Achievement Awards



LaVonne Tarbox-Crone, Eugene
Addy and Erhart, 12 x 16, \$900

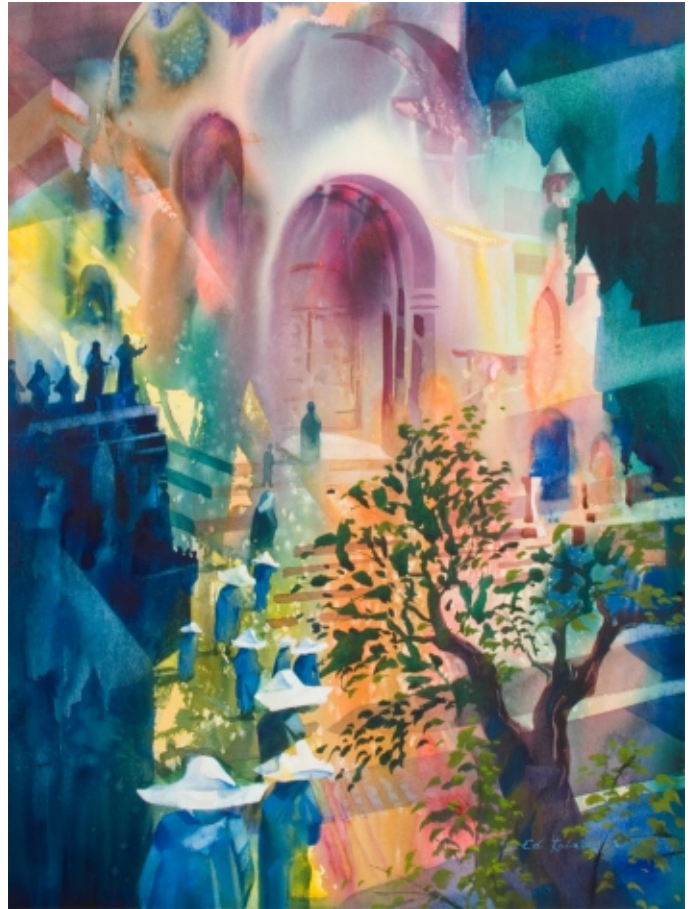

Ed Labadie, Hillsboro
The Faithful, 28 x 20, \$1695



Carol Summers, Yachats
Curivique, 14 x 10, \$350

Achievement Awards

Chris Keylock Williams
Portland
Time Flies
21 x 29, \$1175



Betty Vail, Eugene
Three Pears, 11 x 14, \$400



Harold Walkup, Beaverton
Sideshow Star, 28 x 20, \$850

Achievement Award

Ruth Armitage, Oregon City
Truly, Madly, Deeply
22 x 15, \$950



Awards of Distinction



Marilyn O'Brien, Eugene
Double Vision, 11 x 15, \$500



Janice Payne Holmes, Beaverton
Iris Ensemble, 15 x 21, \$800

Awards of Distinction



Beth Verheyden, Boring
Midnight At Sacre Coeur, 26 x 17, \$950



Susan Spears, Lake Oswego
Action in the Clock Shop, 30 x 22, \$800



John Bradley, Waldport
Enchanted Canyon
22 x 20, \$650

Awards of Distinction



Kris Preslan, Lake Oswego
Steam Train Jakarta, 23 x 17, \$1200



Chris Stubbs, Carlton
Real Men Love Legos, 22 x 19, \$1000

2012 Fall Show Tour Schedule

47th Transparent Watercolor Show

Juror: Chris Van Winkle

All 80 Paintings

October 6 - 26, 2012

Resort at the Mountain

68010 E Fairway Avenue, Welches, Oregon 97067

Exhibit Coordinator: Kara Pilcher

Hours: 24/7

20 Touring Paintings

November 5 - 21, 2012

Blue Mountain Community College

2411 NW Carden Avenue

Pendleton, Oregon 97801

Exhibit Coordinator: Stacy Kunz, 541-278-5154

Hours: Mon-Thurs 1pm-3pm, or by appointment

December 1 - 26, 2012

Florence / Siuslaw Library, Bromley Room

1460 9th Street

Florence, Oregon 97439

Exhibit Coordinator: Mary Colgan-Bennetts

541-997-3132

Hours: Mon 10am-6pm, Tues & Wed 10am-8pm,

Thurs-Sat 10am-6pm, Sun 1pm-5pm

January 2 - February 28, 2013

St. Charles, Arts in the Hospital

2500 NE Neff Road

Bend, Oregon 97701

Exhibit Coordinator: Linda F Strunk, 541-633-7886

Hours: 24/7

March 5 - 30, 2013

The Dalles Art Center

220 E 4th Street

The Dalles, Oregon 97058

Exhibit Coordinator: Carmen Toll, 541-296-4759

Hours: Tues-Sat 11am-5pm



Sally Bills Bailey, Mt Hood, *Coming Storm*, 20 x 28, \$1600



Bill Baily, Lake Oswego
Pair of Pears, 10 x 14, \$450



Jeannette Baker, Eugene
Baker's Dozen, 11 x 14, \$450



Maria Berg, Alvadore
Beyond, 29 x 22, \$1500



Suzi Blaisdell, Sandy, *Hood Colors 1*, 14 x 21, \$800



Gerry Boyer, Oregon City
Spring into Fall, 15 x 22, \$800



Paul Bourgault, Elmira
Eugene Masonic Cemetery, 13 x 19, \$600



Linda Boutacoff, Medford
Intertwined
21 x 29, \$1200



Mary Burgess, Lake Oswego
Sibling Rivalry, 10 x 14, \$325



Helen Brown, Sunriver
Forest Ferns, 14 x 21, \$850



Kathleen Buck, Sherwood
The Shapes of Music 1, 22 x 15, \$600



Leslie Cheney Parr, Sandy
South Downs 1A, 13 x 18, \$500



Maud Durland, Lake Oswego
Golden Sky
19 x 19, \$800



Christine Elliott, Bend
Breathtaking Bryce, 21 x 14, \$850



Glennnda Field, Corbett
A Ribbon Runs Through It, 12 x 17, \$800



Joneile Emery, Springfield, *China's Gift*, 22 x 30, \$1500



Leslie Elder, Portland
Smoothing out the Wrinkles
 14 x 11, \$450



Andrew Guzie, Portland
Zen Moment at Deer Creek Narrows 2
 14 x 11, \$450



Airi Foote, Lake Oswego
Masquerade, 18 x 18, \$600



Dana Hamburg, Sandy
Jamaican Joy, 14 x 14, \$400



Shirley Froyd, Cottage Grove
The Old Barn, 14 x 21, \$500



Kathleen Haney, Salem
Seamstress, 14 x 22, \$500



Sherry Hanson, Buxton
Cat In Lavender, 10 x 14, \$400



Joanna Hay, Beaverton
Spice of Life, 20 x 15, \$800



Christine Helton, Portland
Basking Pumpkins, 14 x 21, \$400

“People’s Choice Award”

Marge Eaton Johnson, Tigard
Deep Weeds
29 x 21, \$950



Dawn Corey Kelly, Portland
Two Cooks, 17 x 12, \$500



Donna Jarvis, Portland
Ready For Small Treasures, 13 x 19, \$600



Cynthia Holloway, Oak Grove
Constructive Conversation, 16 x 16, \$450

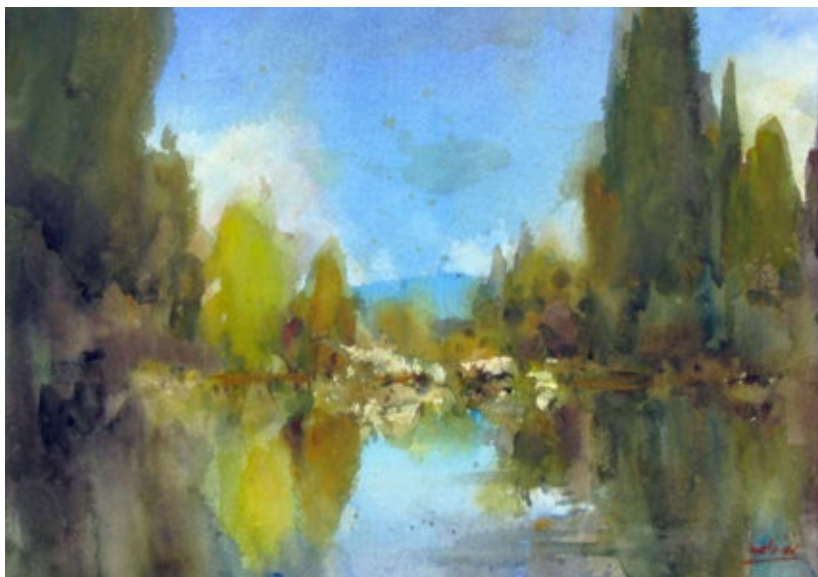

Steve Kleier, Portland
Cascade Pond, 15 x 22, \$895



Debbie Loyd, Astoria
Play of Light, 18 x 14, \$1200



Yvonne Knoll, Sandy
Oh Julia, 28 x 19, \$1200



Marjorie Kinch, Corvallis
Protected, 15 x 15, \$1400



Kathie McEvers, West Linn
Moo-V Over, 19 x 15, \$450



Steve Ludeman, Welches
Summer Evening in Cesky
 20 x 12, \$750



Sandy Mart, Eugene
Walking on Air, 11 x 14, \$325



Geoffrey McCormack, Eugene
With Strings Attached, 22 x 29, \$2600



Jacqueline Newbold, Bend
Staying Afloat, 20 x 14, \$900



Phyllis Meyer, Beaverton
Temptation 4, 19 x 13, \$500



Britt McNamee, Portland
2 Violins - Allegro
18 x 12, \$400



Vicki Mintkeski, Portland, *Vineyard*, 21 x 29, \$800



Cindy Pitts, Gresham
Vase Shadows
18 x 12, \$900

Charlotte Peterson
Central Point
He Loves Me
19 x 29, \$1500



Pat Renner, Gold Beach
A Small Repair Job, 22 x 15, \$900



Linda Nye, Portland
Canyon Walls, 14 x 21, \$375



Carol Putnam, Tigard
Prime Time, 13 x 17, \$500



Linda Rothchild Ollis, Scappoose
St Helens Sailors, 20 x 20, \$950



Sue Anne Seckora, Hillsboro
In the Quiet Secret Place
 20 x 12, \$750



Sally Schwader, Creswell
Ribbons, 22 x 14, \$625



Carol Sands, Portland
San Juan Reflection
 20 x 14, \$850



Michele Thorp, Springfield
Girl With Red Hat
 15 x 11, \$800



Julie Shirley, Portland
Santa Catalina Mts, 20 x 28, \$800



Sunny Smith, Portland
The Collection II, 14 x 20, \$500



Alice Tetamore, Brownsville
The Crossing, 23 x 20, \$800



Ted Vaught, Portland
Shellspielen, 27 x 22, \$1200



Liz Walker, Portland
Flowers And Notions, 12 x 17, \$800



Kathy Tiger, Eugene
Tattoo series: Circles in Circles
 14 x 11, \$700



Roxanne Williams, Cottage Grove
Unleashed, 13 x 22, \$1800



Judi Weigandt, St Helens
Evolution, 13 x 10, \$650



Sandra Wood, Portland
Romance, 15 x 22, \$900

Award Donors

The ***Watercolor Society of Oregon*** would like to thank the following companies and individuals for their generous support of our awards program:

Cash Award Donors

Art Connection
Busy Bee Catering
Robert Du Biel
Eugene Critique Group
June Yocom Memorial Award
Lancaster Consultants, Ltd
Elaine Hoffman Memorial Award
Virginia Stull Memorial

Merchandise & Gift Certificate Donors

Ampersand Art Supply	Muse Art and Design
Canson Inc. The Canson	Resort at the Mountain
Fine Papers Award	Salis International, Inc.
Cheap Joe's Art Stuff	Sandy Area Chamber of Commerce
Creative Catalyst Productions	Savoir-Faire/Sennelier/Raphael/Fabrino Award
Daler Rowney	SunEden Artist Gear, Inc.
Dick Blick Art Materials	Timberline Lodge
Golden Artist Colors	Today's Photo
M. Graham & Company	
Jack Richeson & Co., Inc.	

WSO 100 Club

Abernathy, Charlotte	Damon-Dawson, Kathryn	Hook, Susan	Morris, Judy	Smith, Sunny
Adams, Beryl	Davis, Kathryn	Hopper, Laura	Morris, Lee	Spidle, Tami
Adkins, Joan H	Davolt, William	Horka, Ray	Nadal, Diana	Staat, Katherine
Alden-Perry, Diane	Day, John	Humphrey, Colleen	Napa Valley Art Store & More	Staver, Janice
Alexander, Marlene	Denniston, Ann	Hunsaker, Velva Brewster	Neerhout, Margaret	Stensrud, Kathryn
Allegrì, Kathy	Dickerman, Wilma	Ingram, Kate	Neill, Katy	Stevens, Bill
Allen, Tom	Dougan, C. Mary	Ivie, Janet	Neupert, Eleanor	Stevens, David
Allred, Dave & Lucille	Duffy, Eileen	Jackman, Pat	Nikzi, Iraj	Stubbs, Chris
Anderson, Charlie	Durland, Maud	Jackson, Marene	Nye Jarta, Jennifer	Straub, Pat
Anderson, Marge	E'laine, Reita	Jackson, Robert	Nye, Linda	Stuart, Ken
Andresen, Akiyo	Edwards, Grace	Jacobs, Jinny	O'Neill, Shelley	Studebaker, Emily
Anessi, Donna	Ehlers, Ursula	Jacoby, Florence N.	Oakley, Shirley	Tarbox Crone, Lavonne
Armitage, Ruth	Eisenbart, Rene	Jager, Sallie	O'Brien, John R.	Thornton, Dorothy
Armstrong, Phil	Eshleman, Dorothy	James, Liz	O'Connor, Jennie	Thorp, Michele
Artist Framing Warehouse	Eshoo, Barbara	Janes, Barbara	Olive, Marlene	Tiger, Kathy
Atorpher, Jean	Faust, Darlene	Jasper, Rita	O'Malley, Karen	Tilton, Robin
Atwood, Regina	Feikert, Cathrine Young	Johnson, Marge Eaton	Orum, Carolyn	Timmons, Jane
Audia, Lee	Ferlitsch, Jayne	Johnson, Marjie	O'Shea, Stephen	Toler, Shela
Bailey, Sally B	Fielding, Hyon	Johnson, Marjorie	Otten, Janet	Tracksel-Hesedahl, Becki
Baily, Bill	Fields, Irene	Jones, Barbara	Otten, Mary Ellen	Trayle, Helen
Baker, Janet	Finlayson, Mark	Keller, Clyde, Jr	Owen, Bill	Ukon, Toshiko
Baker, Jeanette	Findley, Judy	Kellis, Mary	Owen, Bobbie	Ulrich, Bruce
Barnett, Carol A.	Fiske, Anika Todd	Kelly, Jeanne	Pallay, Muriel	Utz, Lory Cogan
Barss, Betty	Fiske, Braden Hatton	Kelly, Dawn Corey	Pamovskis, Aina	Van Sickle, Millie
Beckham, Garve	Fox, Jack	Kemper, Fran	Pauletto, Mary Anne	VanderHout, Kay
Belmore, Tangie	Frank, Dee	Kenyon, Susan Davis	Pedersen, Wynn	Vaughn, Dorothy
Belozer, Janey	Franz, Marlene	Keylock, Jean	Pendleton, Nate	Vaught, Ted
Benneth, Bettiana	Frear, Dorothy	Keylock, Todd	Peterson, Charlotte	Waddingham, John
Bennett, Steve	Froyd, Shirley	Kiesow, Ursula	Peterson, Marion	Wagner, Dorris
Bennett, Sue	Gale, Jean	King, Jansi	Phillips, Evelyn	Wakeman, Iva
Berg, Maria	Gales, Kimberly	Knoll, Morley	Philippson, E. Benno	Walker, Liz
Bethurum, Kathy	Gibson, Gloria	Koenig, Russ	Pilcher, Kara	Walkup, Harold
Blaisdell, Suzi	Gifford, Kay	Kosel, Gail	Pinney, Diane	Webber, Gloria
Bliven, Mary L.	Givot, Winnie	Kropp, Helen	Pittman, Susan	Webber, Ken M.
Block, Nancy	Grainger, Angela	Kullberg, Hilda	Poole, Margaret	Weigandt, Judi
Bourgault, Paul	Greenbaum, Kenneth	Kunz, Jan	Powers, Lynn	Wells, Lu
Boutacoff, Linda	Greenbaum, Susan	Lampkin, Margy	Preslan, Kris	Wengi-O'Conner, Katherine
Bouwsma, Sarah	Greene, Allen	Lane, Jacquelyn	Putnam, Carol	Wenzel, Diane Wilder
Bradley, John	Griffith, Sue	Lanker, Lynda	Raphael, Mila	Westerman, Arne
Brass, Betty	Guerin, Elsie Smith	Larson, Lois	Rasor, Fred	Wierzba, Shelly
Breslin, Shannon	Hallquist, Marcia	Leek, Doyle	Renner, Pat	Williams, Becca
Brooks, Sandra	Hamilton-Brandon, Dodie	Lehr, Jane Ann	Reynolds, Sally A.	Williams, Brennen
Brouillette, Al	Hannegan, Christine	Lembke, Geraldine	Ribal, Bill	Williams, Caden
Brown, Boyd	Hansen, Deanna	Leonard, Joyce	Ribal, Dolores	Williams, Capra Keylock
Brown, Jacquelyn	Hansen, Terry	Lindstedt, Doreen	Robbins, Irma	Williams, Chell
Brown, Helen	Hanson, Katy Grant	Locati, Dyanne	Robinson, Charlene	Williams, Chris Keylock
Buchanan, Caroline	Hart, Gerry	Mackay, Harry	Ross, Fran	Williams, Coe Heidt
Burrow, Winter D.	Heinson, Elizabeth	Malone, Tupper	Ross, Jack	Williams, Cort
Butte, Nita	Heisley, George	Mancini, John	Ross, Marnie	Williams, Jim
Calvin, Mary	Herr, Bernie	Manfredi, Carol	Rostad, Kemper	Williams, Kyla
Campbell, Peggy	Hesseltine, Bob	Marble, Debbie	Rothchild Ollis, Linda	Williams, Lauren
Cedergreen, Connie	Hickey, Anne	Marvel, Jean	Rubini, Stan	Williams, Roxanne
Chalmers, Nancy	Hickman, Samantha	Masarie, Fred	Sams, Margaret	Williams, Toff
Chang, Michael	Hill, Kazuko S.	Maslen, John	Sandell, Kathy	Williams, Brighten
Cheney-Parr, Leslie	Hill, Mike	Mather, Suzi	Sands, Carol	Winchester, Carol
Christensen, D.H.	Hitchcock, Barbara	Matthews, Pat	Santone, Elizabeth	Wolf, Horst
Clark, Carolee	Hoffman, Carl	McCormack, Geoffry	Schlichting, Michael	Wolf, Nancy
Class "Figure in Watercolor"	Hoffman, Edna	McCourry, Sandra	Schmidt, Patricia	Wolfsehr, Mitch
Clouse, Marilyn	Hoffman, Elaine	McKinnon, Susan	Schubert, Ruth Hickcock	Woltjes, Bill
Cochran, Carol	Hoffman-Snodgrass, Lynda	McNamee, Britt	Schwager, Jo	Woodard, Joy
Cogger, Jean Smith	Hoiness, Judy	Meeker, Mary	Simonsen, Nadine	Yates, Carol
Cook, Piilani	Hoke, Betty	Meeker, Willo	Sitas	Yocom, June
Cooper, Vicki	Holbert, Merrie	Menucha Tribute	Slinker, Eva	Young, Ruth
Corvallis Art Guild	Holderness, Mary	Meyer, Phyllis	Smith Fern	Zandonatti, Ray
Cowan, Ernestine	Holst, Carrie	Miller, Jean B.	Smith, Fred	
Cox, Pauline	Holt, Janet	Miller, Linda M.	Smith, Kim	
Cronant, Mae	Hood River Distillers	Mintkeski, Vicki	Smith, Ruth	



Convention Committees

The *Watercolor Society of Oregon* would like to thank the following members and individuals for their generous support, time and energy in helping to make this convention and exhibition possible.

Convention Co-Chairs: Beth Verheyden and Connie Athman

Convention Coordinator: Deanna St. Martin

Pre-Registration: Jolene Christensen and Joneile Emery

Juried Image Coordinator: Lynn Powers

Awards: Jennie O'Connor

Local Awards: Steve Ludeman- Chair, with Patsy Canby (Door Prizes) and Becky Jacobs

Painting Handling: Leslie Cheney-Parr, Steve Ludeman, Ed Labadie, Art Blaisdell, Suzi Blaisdell, Beth Verheyden

Show Screening: Deanna St. Martin, Margaret Godfrey

Painting Hanging: Kara Pilcher- Chair, with Sally Bailey, Dyanne Locati, Cindy Pitts; Laurel Bishop. Grid Assembly: Mike Hill, Darrel Schenk, Paul Verheyden, Greg Pilcher

Hospitality: Renee Johnson and Lori Baker Co-chairs, with Mila Raphael, Hyon Fielding, Blenda Tyvoll, Susan Lyslo, Bobbie Mathews, Reggie Atwood, Joyce Olson, Carol Hubbard, Darlene Crismon, Linda Zirkle, Suzy Hingson, and Christine Olsen

Meet & Greet: Bonnie Moore, Debra Westcott and Colleen Helmstetter - Co-chairs, with Doug Moore, Brenton Moore, Jim Westcott, and Dana Hamburg

Juror's Critiques: Diane York, Chair

Convention Teachers: Kara Pilcher, Suzi Blaisdell, Steve Ludeman, Diane York, Patty Henniger, Jan Rimerman, Anji Grainger, LaVonne Tarbox-Crone, Linda Rothchild-Ollis, Lynn Powers, Dyanne Locati, Bill Baily, Jayne Ferlitsch, Hyon Fielding, Susan Spears, Harold Walkup, Carol Winchester, Doreen Lindstedt, Jayne Ferlitsch (bagpipes)

Workshop Assistant, Mary Burgess, Rob Robinson, Suzi Blaisdell, Dana Hamburg, Glennda Field,
Photographers & Writers: Paul Bourgault, Linda Rothchild-Ollis, Liz Walker, Margaret Godfrey, Mike Hill, Joyce Cheatham, Lori Baker, Jean Buback, Helen Brown, Kara Pilcher, Linda Nye, Marjorie Kinch, Annette Ripplinger, Leslie Cheney-Parr, Art Blaisdell, Peter Henneger, and Jan Pearlman

Juror Hospitality and Workshops: Barb Johnson, Yvonne Knoll and Connie Athman

Publicity: Steve Ludeman, Jean Ludeman

Vendors: Suzi Blaisdell Chair, with Linda Nye, Dana Hamburg, and Susan Steffey

Artists' Reception and Beth Verheyden and Connie Athman Co-chairs,

Awards Banquet: with Steve Ludeman as Master of Ceremonies

Banquet Decorations: Phyllis Meyer, Sandy Dutko, and Sunny Smith

Bookkeeper: Susan Steffey

Workshop Sessions Chair: Beth Verheyden

WSO AV: Mark Finlayson

WSO Logo Sales: Sharon Rackham King

Board Meeting: Mary Coppett

Juror's Lecture & Demo: Diane York Chair, with Mark Finlayson

Traveling Show: Ed Labadie

Watermark Editor: Sarah Bouwsma

Exhibition Catalog & Prospectus: Paul Bourgault

Web Site: Tara Choate, Rob Robinson

Artist Index

Ruth Armitage	7	Patricia Leahy-Graff	Cover, 3
Sally Bills Bailey	10	Debbie Loyd	17
Bill Baily	10	Steve Ludeman	18
Jeannette Baker	10	Sandy Mart	18
Maria Berg	10	Geoffrey McCormack	18
Suzi Blaisdell	11	Kathie Mcevers	18
Paul Bourgault	11	Britt McNamee	19
Linda Boutacoff	11	Phyllis Meyer	19
Gerry Boyer	11	Vicki Mintkeski	19
John Bradley	8	Jacqueline Newbold	19
Helen Brown	12	Linda Nye	20
Kathleen Buck	12	Marilyn O'Brien	7
Mary Burgess	12	Charlotte Peterson	20
Leslie Cheney Parr	12	Cindy Pitts	19
Maud Durland	12	Kris Preslan	9
Leslie Elder	13	Carol Putnam	20
Christine Elliott	13	Pat Renner	20
Joneile Emery	13	Linda Rothchild Ollis	21
Glennnda Field	13	Carol Sands	21
Airi Foote	14	Sally Schwader	21
Shirley Froyd	14	Sue Anne Seckora	21
Rita Furnanz	4	Julie Shirley	22
Kay Gifford	3	Sunny Smith	22
Andrew Guzie	14	Chris Stubbs	9
Dana Hamburg	14	Carol Summers	5
Kathleen Haney	15	Spears Susan	8
Sherry Hanson	15	LaVonne Tarbox-Crone	5
Joanna Hay	15	Alice Tetamore	22
Christine Helton	15	Michele Thorp	22
Bernie Herr	4	Kathy Tiger	23
Cynthia Holloway	16	Betty Vail	6
Janice Payne Holmes	7	Ted Vaught	23
Amanda James	3	Beth Verheyden	8
Donna Jarvis	16	Liz Walker	23
Marge Eaton Johnson	16	Harold Walkup	6
Dawn Corey Kelly	16	Judi Weigandt	24
Marjorie Kinch	17	Chris Keylock Williams	6
Steve Kleier	17	Roxanne Williams	23
Yvonne Knoll	17	Sandra Wood	24
Ed Labadie	5	Hal Wright	4

QSL AD