

QSL

# 41st Annual Aqueous Media Exhibition



*"Semi-Dress Rehearsal" by Gene Gill - Spring 2006 Sweepstakes Award*

## ***Tualatin Heritage Center***

Tualatin, Oregon - April 7 thru April 25, 2006





# 41st Annual Aqueous Media Exhibition



WATERCOLOR  
SOCIETY OF  
OREGON



Ruth Armitage

Linda Nye and Garve Beckham made a great duo as chairs for our Spring Convention in Tigard. They assembled a team of willing and enthusiastic volunteers to bring us together for art, sharing and learning. The brand new Tualatin Heritage Center was a terrific backdrop for the show and we'd like to thank the volunteers who helped host the show there. The facility was wonderful.

Artists in attendance enjoyed paint-outs, drawing, a museum tour, a tour of Nike's campus and the art there, lectures, critiques and a terrific trade show. And, of course, we all enjoyed meeting and making artist friends from across the state. The reception and banquet went off without a hitch, thanks to careful planning. Thanks to all who volunteered and participated. The paintings showed a variety of styles, and included several entries by new members. It is always a treat to see the award winners chosen. Congratulations to you if your painting was selected!

Our organization boasts over 800 members and we commit ourselves to exhibit quality watermedia works and provide educational opportunities for members and the community. If you know of an artist who might be interested, refer them to our website: [www.watercolorsocietyoforegon.com](http://www.watercolorsocietyoforegon.com) for more information. We are currently seeking at-risk youth to apply for the Bonney Lamb Memorial Scholarship.

It was a treat to meet renowned painter Tony Couch who joined us from Georgia. Many of us were introduced to watercolor by his book, "Watercolor - You Can Do It." His warm demeanor and gentle humor made the weekend even more enjoyable! Tony offered encouragement to new and experienced painters alike. I hope many of you will enter and attend our next show in Gold Beach.

Ruth Armitage, WSO President

## The Juror - Tony Couch



Tony Couch with WSO workshop demo

My congratulations to all who entered this exhibition; the quality of the work submitted was in general quite good - better than many I have judged.

My only lament is that in selecting the paintings for the awards, so many works of merit had to be left out. As usual, when selecting the top of them, the differences in merit between the paintings was very narrow - a measure of quality exhibitions.

Of course, we are all happy for those who garnered these awards, however, my thoughts are with those who did not. Well I remember the frustration of entering shows and coming away with nothing - being rejected from the exhibition even. And I expect it to happen to me many more times before I put my brushes away for the last time.

I cannot forget when, several years ago, I quit painting altogether for a six year span because of where the award ribbons went (not to me) at a local exhibition I had entered in Atlanta. In retrospect, I see no one was impressed, and no one was hurt by my action but me. How much further ahead would I be now if I hadn't wasted those six years?

It's true some jurors you will face are hardly qualified; some are biased and there will always be politics. You are forever at the mercy of the jury selection committee and their decision could be

based on nothing but exhibition space or economics.

But as you gain experience you will learn to avoid the worst of these. Then, facing a juror or jury you trust, the only practical attitude for you and I is this: "I didn't make the cut in this show because I'm not good enough - YET."

The significant word here is YET. Just as sure as you persevere; study - paint - learn; awards will come your way. And by the way, you will STILL be rejected on occasion!

Tony Couch

## Sweepstakes Award \$600.



**Gene Gill**, Portland  
*Semi-Dress Rehearsal*, 24 x17, \$1800

## First Place Award \$500.



**Marge Eaton Johnson**, Tigard  
*Beneath the Surface*, 21 x 14, \$400

## Second Place Award \$450.



**Sam Rouslin**, Salem  
*Grand Canal*, 14 x 20, \$900



## Achievement Awards

### Third Place Award \$350.

**Irene Young**, Florence  
*Emersion #1*, 18 x 25,



**Dolores Ribal**, Central Point  
*Back Alley*, 20 x 25, \$1200

### Fifth Place Award \$250.



**Cynthia M. W. Holloway**, Oak Grove  
*Nest Building*, 11 x 11, \$350

### Fourth Place Award \$300.



**Lynn Powers**, Albany  
*A Portrait of Jane*, 18 x 14, \$700



**Chris Keylock Williams**  
Portland  
*Escape Route*  
21 x 29, \$850



**Maggie Sams**, Dallas  
*Woven Rhythms*, 13 x 18, \$950



## Achievement Awards



**Jaqueline Lukowski**, Eugene  
*The Olla Tree*, 30 x 22, \$700

**Jeannine Miller**, Sherwood  
*Girl with Cello*, 30 x 22, \$800



**Kathy Tiger**, Eugene  
*Elder Series: Milena*, 15 x 20, NFS



**Sally B. Bailey**, Mt. Hood  
*Sail Shapes*, 21 x 28, \$1200

## Awards of Distinction



**Susan Greenbaum**, Lake Oswego  
*Boundaries*, 23 x 19, \$650



**Marjorie Kinch**, Corvallis  
*Parlor Red*, 18 x 22, \$1350

## Achievement Award



Awards of Distinction



**Marianne Kauffman**, Medford  
*Essence of Iris II*, 14 x 19, \$700



**Wynn Pedersen**, Jacksonville  
*Along the Silk Road: A Land Askew*, 11 x 14, \$700



**Brooks Hickerson**, Eugene  
*Sophie*, 15 x 11, \$300

Awards of Distinction



**Alice Tetamore**, Brownsville  
*Pocket Full of Wren*, 30 x 20, \$800



**Bev Partridge**, Springfield  
*The Ring Bearer*, 15 x 22, \$500

People's Choice  
Award



**George M. Schoonover**, Yachats  
*Trailer Park Grand*, 21 x 30, \$2500



**Linda Aman**, Tualatin  
*Tulip Ablaze*, 19 x 26, NFS



**John P. Bradley**  
 Waldport  
*Ever-Green*, 16 x 28  
 \$550



**Kati Bendig**, Milwaukie  
*Quiet Retreat*, 14 x 12, NFS



**Garve Beckham**, Tigard  
*Somber November*, 15 x 22, \$500



**Helen Brown**, Sunriver  
*Journey*, 15 x 22, \$700



**Don Burgess**, Eugene  
*Anasazi Remembered*, 11 x 14, \$250



**Jean Blatner**, Portland  
*Early Morning Rose*, 20 x 21, \$1200



**Charlene Brussat**, Jacksonville  
*Backup*, 15 x 22, \$1200



**Kathryn Damon-Dawson**  
Westlake  
*Young Woman Studying*  
18 x 18, \$500



**Marilyn C. Davis**, Lake Oswego  
*Bella Blues*, 22 x 14, \$225



**Elizabeth Mikie Doolittle**, Portland  
*O'Keefe Country*, 21 x 29, \$1100



**Dee Frank**, Gladstone  
*Wood River Valley, Idaho*  
20 x 29, \$950



**Evelyn Fritz**, Aloha  
*La Quinta*, 15 x 21, \$400



**Hyon Fielding**, Fossil  
*Crows*, 20 x 24, \$800

**Stephen Ferris**, Portland  
*Botswana Beauty*  
14 x 23, \$1100



**Tim Gault**, Beaverton  
*Boats and Masts*  
10 x 14, \$395



**Mike Hill**, Gresham  
*Roadmaster*  
 21 x 29, \$1,800



**Colleen Humphrey**, Portland  
*Fruit, Fresh Fruit*  
 22 x 30, \$900



**Marilyn Hurst**, Medford  
*Mt. Lassen at Manzanita Lake*, 20 x 29, \$950



**Marion Griffith**, Canby  
*Snow Man*, 22 x 15, \$850



**Dana Hansler**, Eugene  
*Still Waters*, 15 x 22, \$750



**Laura Hopper**, Hillsboro  
*Artichokes*, 15 x 22, \$900



**Olin Jones**, Medford  
*Jacksonville Lumber*, 14 x 20, \$350

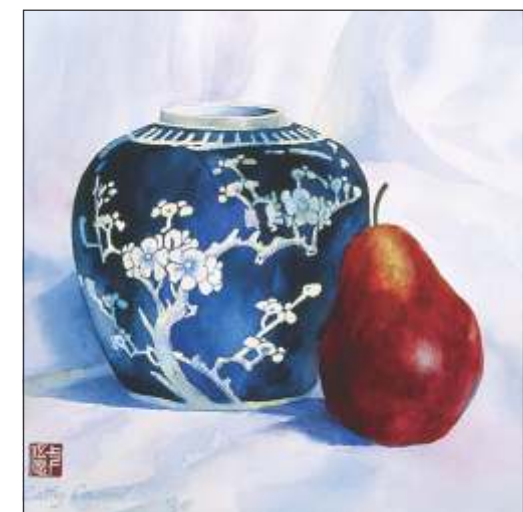

**Cathy C. Huntington**, Gresham  
*Foreign Affair*, 11 x 11, \$425



**Steve Ludeman**  
Rhododendron  
*Fall Colors*, 15 x 22  
NFS



**Nan Tupper Malone**, Portland  
*Technicolor Cows VIII*, 15 x 21, \$550



**Lois Marchington**, Portland  
*Mates*, 14 x 21, \$400



**John Maslen**, Portland  
*Watson's I*, 20 x 28, \$2,850



**Britt McNamee**  
Portland  
*Europa I*, 14 x 21  
\$300



**D. Jacqueline Newbold**, Bend  
*In the Meadow*, 7 x 21, \$575



**Nancy L. Muren**, Keizer  
*Light on a Winter Day*, 14 x 18, \$350

**James Moon**, Creswell  
*Headin' Home*, 28 x 21  
\$800



**Jo Oekerman**  
Beaverton  
*Dreams*, 10 x 19  
\$400



**Pamela Parker**, Seal Rock  
*Dad and Me*, 21 x 29, \$950



**Marilyn O'Brien**, Eugene  
*The Bells of Santa Maria Ara Coeli*  
15 x 9, \$300



**Shirley Oakley**, Dallas  
*Locks at Three Gorges/China #1*, 14 x 20, \$500



**Goly Ostovar**, Ashland  
*Childhood Cherrytree*, 11 x 15, \$1500



**Carol Sands**, Portland  
*Asian Vendors*, 30 x 25, \$550



**Kris Preslan**, Lake Oswego  
*"Una Viuzza Tranquilla", Venice, Italy*, 16 x 21, \$450



**Carol Putnam**, Tigard  
*Rainbow and Limelight*, 9 x 13, \$500





**Sally Schwader**, Eugene  
*The Onion Harvest*, 13 x 21, \$595



**Richard Shaffer**, Portland  
*French Dries*, 16 x 12, \$350



**Julie Shirley**, Portland  
*Solitude*, 21 x 29, \$800



**Dodie Setoda**, Portland  
*Pear Medley*, 16 x 10, \$700



**Ruth Lambert Smith**  
Portland  
*My Memories*  
12 x 19, \$425



**Susan Spears**, Lake Oswego  
*Ann Aimee Winery--Looking East*, 22 x 30, \$900



**Sunny Smith**, Portland  
*Universal Harmony*, 29 x 22, \$900



**Chris Stubbs**, Tualatin  
*Floats 'n' Boats in Rio Maggiore*  
21 x 29, \$1200





**Virginia Stull**, Tigard  
*Feeling the Bliss*  
 20 x 20, \$800



**Iva Wakeman**, Portland  
*The Warmth of Winter*  
 15 x 22, \$500



**Bruce Ulrich**, Beaverton  
*Red Alar*, 22 x 30, \$1100



**LaVonne Tarbox-Crone**, Eugene  
*Scissors with Orange*, 26 x 17, \$1100



**Pam Wallace**, Gresham  
*Sol Fleur*, 16 x 22, \$875



**Barbara Vance**, Lake Oswego  
*Red Grass*, 15 x 22, \$400

**Faye Taylor**, Prineville  
*Walking on Water*  
 17 x 23, \$800



**Harold Walkup**, Beaverton  
*Time For a Story*, 22 x 30, \$950





**Carol Winchester**, Portland  
*Swingin' Around*, 14 x 11, \$600



**Horst Wolf**, Brookings  
*Two Guitars*, 15 x 22, \$700

## 2006 Spring Show Tour Schedule

### The Entire Spring Show

April 7 - April 25

**Tualatin Heritage Center**

8700 SW Sweek Street, Tualatin, Oregon 97062  
Exhibit Coordinator: Larry McClure, (503) 692-5489  
Hours: Mon thru Sun 10am - 4pm

### The 20 Award Winning Paintings

May 1 - May 30

**Riversea Gallery**

1160 Commercial Street, Astoria, Oregon 97103  
Exhibit Coordinator: Jannine Grafton, (503) 325-1270  
Hours: Mon thru Fri 10:30am - 5:30pm, Sat Noon - 4pm

June 1 - 29

**Dragonfire Gallery**

123 S Hemlock Street, Cannon Beach, Oregon 97110  
Exhibit Coordinator: Mari Rockett, (503) 436-1533  
Hours: Daily 10am - 6pm

July 1 - August 29

**Southern Coos Hospital & Health Center**

900 11th Street, Bandon, Oregon 97411  
Exhibit Coordinator: Victoria Tierney, (541) 347-9862  
Hours: Daily 7am - 10pm

September 1 - 29

**Frames of Florence**

1361 First Street, Florence, Oregon 97439  
Exhibit Coordinator: Jeanne Owen, (541) 997-2043  
Hours: Mon thru Sat 10am - 5:30pm

## Award Donors

The **Watercolor Society of Oregon** would like to thank the following companies and individuals for their generous support of our awards program.

### Cash Award Donors

Steve & Monica Gotter  
Lory Cogan Utz  
Cindy Kenagy  
Kenneth R Greenbaum  
GreenBaum Orthodontics  
John Maslen  
Bob Books Publications  
Lois Moore Property Management  
Sven & Maud Durland  
Another View Critique Group  
Viewpoint Critique Gruop  
The Art Pack  
Art in Motion  
Steve & Sue Bennett  
Waterworks Critique Group  
Westside Artists  
Gottlieb Gallery  
Julie Gottlieb  
Dee Frank's Aquarelle Tours  
Linda & Rick Moulton  
The Village Gallery  
Horst Wolf  
Hipone Studio  
Jeff Burke  
Zado Gallery  
Jude Graham  
RE/MAX Equity Group  
Ron Spears  
Joan Galbraith Memorial Fund  
John Waddington Memorial Fund  
Kim Gales Memorial Fund  
John Brandenburg Memorial Fund  
Bette Dorsch Memorial Fund  
Elaine Hoffman Memorial Fund  
Barbara James Memorial Fund

### Merchandise & Gift Certificate Donors

M Graham & Company  
Jack Richeson & Co., Inc  
Da Vinci Paint Company, Inc.  
Daler Rowney  
Salis International, Inc.  
Oregon Photo  
Winsor & Newton: ColArt Americas, Inc.  
Ampersand Art Supply  
Cheap Joe's Art Stuff  
Golden Artist Colors  
HK Holbein  
Today's Photo  
Canson, Inc., The Arches Paper Award  
Connoisseur Artists' Materials  
Creative Catalyst Productions  
Art Media  
Camlin North America, Inc.  
F & W Publications, Inc.  
A-1 Glass  
Dick Blick Art Materials  
Watercolor Magic  
Artists Magazine  
Pastel Journal  
Grafix



# Show Committees

The *Watercolor Society of Oregon* would like to thank the following members, individuals and area businesses for their generous support, time and energy in helping to make this exhibit and convention possible.

- Co-Chairpersons:** Linda Nye and Garve Beckham
- Tours and Events:** Mikie Doolittle & Carol Winchester
- Publicity:** Garve Beckham
- Workshop Coordinators:** Garve Beckham & Linda Nye
- Local Awards:** Tupper Malone & Kathleen Scoggin
- Awards:** Carol Barnett
- Paint Handling & Show Installation:** Jeannine Miller, Kathleen Buck, Mark Finlayson, Bruce Ulrich, Sally Bailey, Carol Winchester, Steve Ludeman, Joanna Panter, Harry Mejdell, Marge Eaton Johnson, Chris Stubbs
- Hospitality & Logo Sales:** Kris Preslan, Jack Miller & Marge Eaton Johnson
- Touring Show Painting Pickup:** Debbie Marble
- New Member Meeting:** LaVonne Tarbox-Crone
- Meet & Greet the Juror:** Sunny Smith & Phyllis Meyer
- Paintout and Lecture/Demo Leaders:** Chris Keylock Williams-Lecture/Demo  
Harold Walkup - Paint-in  
Janet Louvau Holt - Art Museum Tour  
Garve Beckham - Ponzi Winery  
Terri Dill Simpson - Zoo Behind the Scenes  
Peter Schutte - Camera Presentation  
Dee Frank - Zoo Paint-out  
Marjie Johnson - Washington Square Mall Walk
- Facilitators:** Kara Pilcher - Nike Tour  
Jayne Ferlitsch - Life Drawing Ballet Dancers  
Chris Stubbs - Behind the Scenes Zoo  
Mark Finlayson-Zoo Paint-out
- Juror Slide Critiques:** John Mohny
- Heritage Center Artists' Reception:** Mary Coppett, Britt McNamee, Lolita Jensen, Jean Blatner
- Awards Banquet Decorations:** Colleen Humphrey, Barbara Hitchcock, Bonnie Brunk, Julie Shirley, Virginia Stull
- Slide Management:** Chris Stubbs
- Exhibit Catalog:** Paul Bourgault
- Show Consultant:** Harry Mejdell
- Vendor Coordinators:** Allen Greene & Lenall Siebenaler

# Artist Index

|                                 |          |                              |    |
|---------------------------------|----------|------------------------------|----|
| Linda Aman .....                | 10       | D. Jacqueline Newbold .....  | 17 |
| Sally B. Bailey .....           | 7        | Shirley Oakley .....         | 18 |
| Garve Beckham .....             | 10       | Marilyn O'Brien .....        | 18 |
| Kati Bendig .....               | 10       | Jo Oekerman .....            | 18 |
| Jean Blatner .....              | 10       | Goly Ostovar .....           | 18 |
| John P. Bradley .....           | 11       | Pamela Parker .....          | 19 |
| Helen Brown .....               | 11       | Bev Partridge .....          | 9  |
| Charlene Brussat .....          | 11       | Wynn Pedersen .....          | 8  |
| Don Burgess .....               | 11       | Lynn Powers .....            | 4  |
| Kathryn Damon-Dawson .....      | 12       | Kris Preslan .....           | 19 |
| Marilyn C. Davis .....          | 12       | Carol Putnam .....           | 19 |
| Elizabeth Mikie Doolittle ..... | 12       | Dolores Ribal .....          | 5  |
| Stephen Ferris .....            | 12       | Sam Rouslin .....            | 3  |
| Hyon Fielding .....             | 13       | Maggie Sams .....            | 5  |
| Dee Frank .....                 | 13       | Carol Sands .....            | 19 |
| Evelyn Fritz .....              | 13       | George M. Schoonover .....   | 9  |
| Tim Gault .....                 | 13       | Sally Schwader .....         | 20 |
| Gene Gill .....                 | Cover, 3 | Dodie Setoda .....           | 20 |
| Susan Greenbaum .....           | 7        | Richard Shaffer .....        | 20 |
| Marion Griffith .....           | 14       | Julie Shirley .....          | 20 |
| Dana Hansler .....              | 14       | Sunny Smith .....            | 21 |
| Brooks Hickerson .....          | 8        | Ruth Lambert Smith .....     | 21 |
| Mike Hill .....                 | 14       | Susan Spears .....           | 21 |
| Cynthia M.W. Holloway .....     | 4        | Chris Stubbs .....           | 21 |
| Laura Hopper .....              | 14       | Virginia Stull .....         | 22 |
| Colleen Humphrey .....          | 15       | LaVonne Tarbox-Crone .....   | 22 |
| Cathy C. Huntington .....       | 15       | Faye Taylor .....            | 22 |
| Marilyn Hurst .....             | 15       | Alice Tetamore .....         | 9  |
| Marge Eaton Johnson .....       | 3        | Kathy Tiger .....            | 6  |
| Olin Jones .....                | 15       | Nan Tupper Malone .....      | 16 |
| Marianne Kauffman .....         | 8        | Bruce Ulrich .....           | 22 |
| Marjorie Kinch .....            | 7        | Barbara Vance .....          | 23 |
| Steve Ludeman .....             | 16       | Iva Wakeman .....            | 23 |
| Jaqueline Lukowski .....        | 6        | Harold Walkup .....          | 23 |
| Lois Marchington .....          | 16       | Pam Wallace .....            | 23 |
| John Maslen .....               | 16       | Chris Keylock Williams ..... | 5  |
| Britt McNamee .....             | 17       | Carol Winchester .....       | 24 |
| Jeannine Miller .....           | 6        | Horst Wolf .....             | 24 |
| James Moon .....                | 17       | Irene Young .....            | 4  |
| Nancy L. Muren .....            | 17       |                              |    |