

45th Annual Transparent Watercolor Exhibition



"Carol" by Lynn Powers - Fall 2010 Best of Show Award

Elsinore Framing & Fine Art Gallery

Salem, Oregon

October 2 thru 28, 2010



45th Annual Transparent Watercolor Exhibition



WATERCOLOR
SOCIETY OF
OREGON



Harold Walkup
WSO President

The Watercolor Society of Oregon is proud to present our **45th Transparent Watercolor Exhibition**. A strong and beautiful show... as you will see in this catalog of 80 paintings chosen by our wonderful juror Karen Vernon. The entire exhibition was presented at the Elsinore Framing and Fine Art Gallery in Salem in October. The 20 award winning paintings will travel throughout Oregon for 5 additional months (*see schedule on page 9*). Every convention venue, expertly co-chaired by Sandra Manning and Kathy Haney, was within walking distance from our home base of the Grand Hotel. Volunteers showered us with food, entertainment, paint-outs, and rides on the Riverfront Carousel. Everyone did a fantastic job to make this convention a grand success.

WSO was very honored to have Karen Vernon as our juror in Salem. Karen currently lives in Texas. Her paintings hang in museum collections in Europe, the United States, and in private and corporate collections, such as the Royal Family of Saudi, Delta Airlines, the Chateau de Vuilliens, the National PGA Headquarters, the Moody Gardens Resort Hotel, and the Walt Disney Corporation. She has been elected to the Birmingham Watercolour Society, Birmingham, U.K., is in *Who's Who in American Art*, *Strathmore's Who's Who* and holds a signature membership in the Texas Watercolor Society and the Watercolor Art Society in Houston.

The Watercolor Society of Oregon is a statewide non-profit organization that began in 1966 and has over 900 members. WSO is committed to furthering the interest in Watermedia and Transparent Watercolor through exhibitions of members' work, creating educational opportunities, and two annual exhibitions. For membership information please visit our website at www.watercolorsocietyoforegon.com.

The Juror - Karen Vernon

The October 2010 WSO show is a diverse collection of themes and styles. The works submitted are a reflection of painting by many skilled artists with a broad vision. The exhibition is a unique blend of exciting color, interesting imagery, and a multifaceted interpretation of the transparent medium.

As a juror, the process is never easy. Difficult decisions have to be made. In selecting the watercolors for this year's exhibition, I sought to focus on technical excellence in transparent watercolor. I further looked for quality of composition and clarity of voice, the creative expression of the artist's concept. I looked at how the artist went beyond the ordinary solutions to express the content of the painting.

Many of the paintings in the exhibit are clearly fresh in approach. Many others reflect a dedicated and lengthy exploration of concept and technique. Both the commitment to practice and the more experimental quests have resulted in paintings of the highest quality.

The show, itself, is a visual journey of exploration. From tightly executed, realistic paintings to fully expressive interpretive design, the exhibition represents a passion for the transparent medium. The WSO show comes together as a playfully serious combination of realism and abstraction, sometimes intense in color and other times quiet as a misty morning. The paintings explore earth, air, water and the human experience.

I would like to thank all who submitted entries and congratulate those who were selected for this year's show. As well, I would like to offer a special thanks to the WSO board, exhibition committee and the many volunteers whose organized efforts helped to make the jurying process easier and the exhibition stunning.

It has been a great privilege and honor to jury the WSO 2010 Fall Exhibition and to be a workshop teacher. I wish the society and artists continued success and growth for the future.

Karen Vernon, ACT, BWS, TWS, WAS-H

WSO thanks Karen for her generous donation of a beautiful painting. See page 24



Karen Vernon

Best of Show Award \$550.



Lynn Powers, Albany, Carol, 17 x 18, \$1200

Third Place Award \$400.



Judy Hoiness, Bend
Save our Habitats and Species
22 x 30, \$1,200

Second Place Award \$475.
"People's Choice Award"

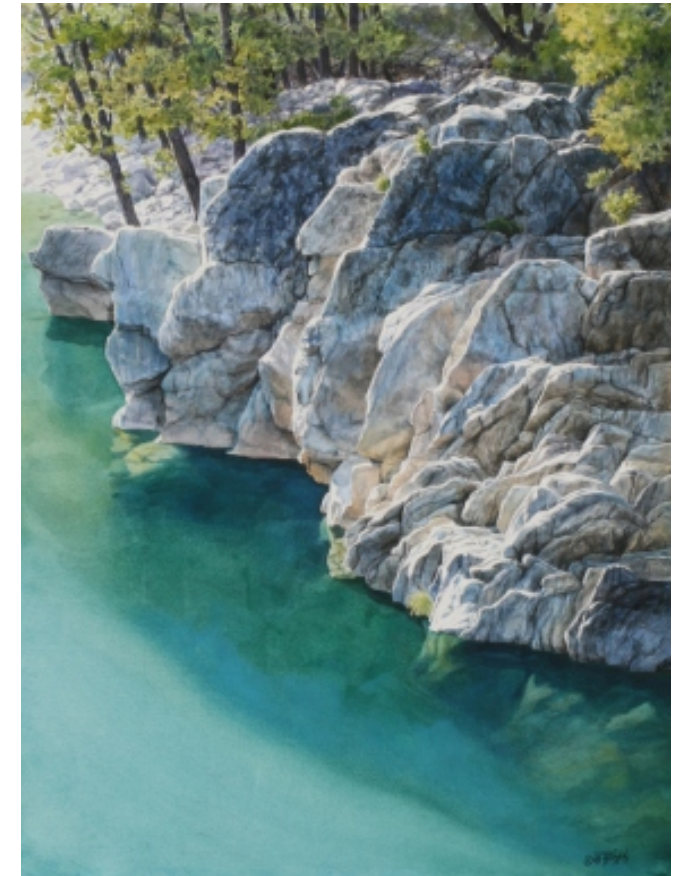

Janet Erl, Klamath Falls
Mumford Bar, N. Fork of the American River
24 x 18, \$1,750

Fourth Place Award \$325.



Harold Walkup, Beaverton
My Place, 28 x 21, \$4,500

Sixth Place Award \$225.



Charlotte Peterson
Central Point
Unforgettable Too
22 x 30, \$1,500

Fifth Place Award \$275.



Airi Foote, Lake Oswego
Catch of the Day, 12 x 16, \$800

Achievement Awards \$150



Maggie Sams, Dallas
Treescape 2, 12 x 18
\$750



Judy Bjorlie, Ashland
Zinnias #4, 29 x 22, \$1,400



Richard Durden, Beaverton
Abandoned, 23 x 17, \$1,600

Achievement Awards \$150

Bill Baily, Lake Oswego
Rainbow Glow, 20 x 28
\$1,500



Kathryn Damon-Dawson
Westlake
Shapeshifter, 16 x 22
\$500



Geoffrey McCormack, Eugene
Rock Dance On Hunter Creek
17 x 23, \$1,600

Achievement Award \$150



Kathleen Haney, Salem
Seeking Shade, 14 x 22
\$1200

Awards of Distinction \$125



Phyllis Meyer, Beaverton
Odd Couple, 20 x 14, \$500



Vicki Gorman, Gladstone
By Any Other Name, 14 x 20, \$1,200

Awards of Distinction \$125



Helen Brown, Sunriver
Emerging Art, 21 x 15, \$850



Mike Hill, Gresham
Heavens Great San Francisco Is Better, 22 x 25
\$1,800



LaVonne Tarbox-Crone, Eugene
Metolius Revisited, 29 x 22, \$1,400

Awards of Distinction \$125

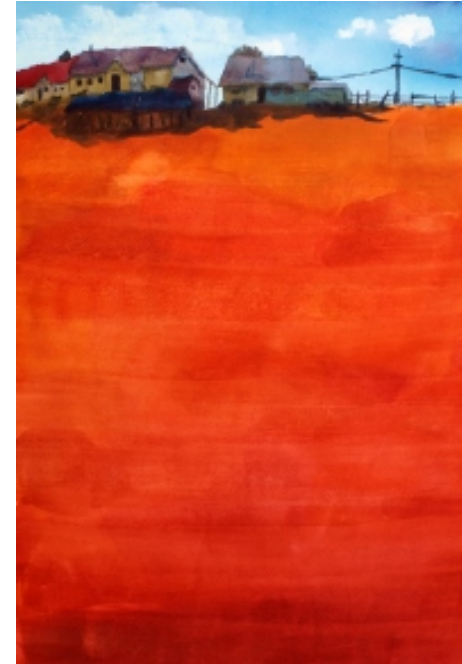

Hal Wright
Lake Oswego
Living The High Life
22 x 15, \$400



Maria Berg, Alvadore
Summer Moment, 30 x 22, \$900

2010 Fall Show Tour Schedule

45th Transparent Watercolor Show

Juror: Karen Vernon

All 80 Paintings

October 2010

Elsinore Framing & Fine Art Gallery

444 Ferry Street SE

Salem, Oregon 97301

Exhibit Coordinator: Brent Allen, (503) 581-4642

Hours: Mon-Fri 9-6, Sat 10-5

20 Award Winning Paintings

November 2010

Betty Feves Memorial Gallery

Blue Mountain Community College

Pioneer Hill, Pendleton, Oregon

Exhibit Coordinator: Larry D Wilson, (541) 278-5952

December 2010 & January 2011

Siuslaw Public Library

1460 Ninth Street, Florence, Oregon 97439

Exhibit Coordinator: Mary Bennetts, (541) 997-3132

Hours: Mon-Sat 10-6 (Tues & Thurs 'til 8), Sun 1-5

February 2011

Mindpower Gallery

417 Fir Avenue, Reedsport, Oregon 97467

Exhibit Coordinator: Tara or Tamara

Hours: Tues-Sat 10-5

March 2011

Emerald Art Center Gallery

500 Main Street, Springfield, Oregon 97477

Exhibit Coordinator: Guy Weese, (541) 726-8595

Hours: Tues-Sat 11-4

Kay Allenbaugh, Lake Oswego
From the Country Store
 20 x 22, \$600



Mary Frances Anderson, Tualatin
Churned Up, 14 x 17, \$725



Ruth Armitage, Oregon City
Red Dog, Blue Dog, 19 x 25, \$1,100

Sally B Bailey, Mt Hood
Regatta, 20 x 28, \$1,100



Sarah Bouwsma, Portland
Cliff Trees, 14 x 21, \$800



Betty Barss, Medford
Piling Buddies, 19 x 26, \$990



Nancy Block, Medford
Bird Woman, 20 x 17, \$900



John Bradley, Waldport
Tempest, 16 x 26, \$850



Mary Burgess, Lake Oswego
Fall Market, 11 x 18, \$300



Charlene Brussat, Jacksonville
Old Man of the Applegate
15 x 11, \$1,200



Leslie Cheney Parr, Sandy
NR Carrara, 22 x 30, \$1,500



Jennie Chen, Portland
Solace, 16 x 12, \$700

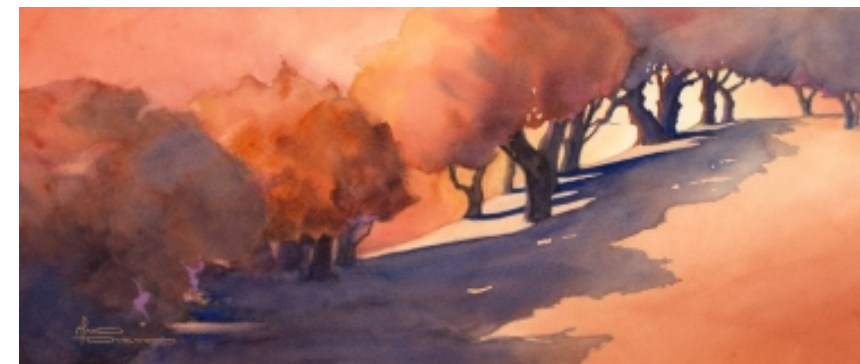

Maud Durland, Lake Oswego
Red Grove III, 11 x 25, \$600



Cynthia Darling, Veneta
Yesterdays Logs, 22 x 30
\$1,400

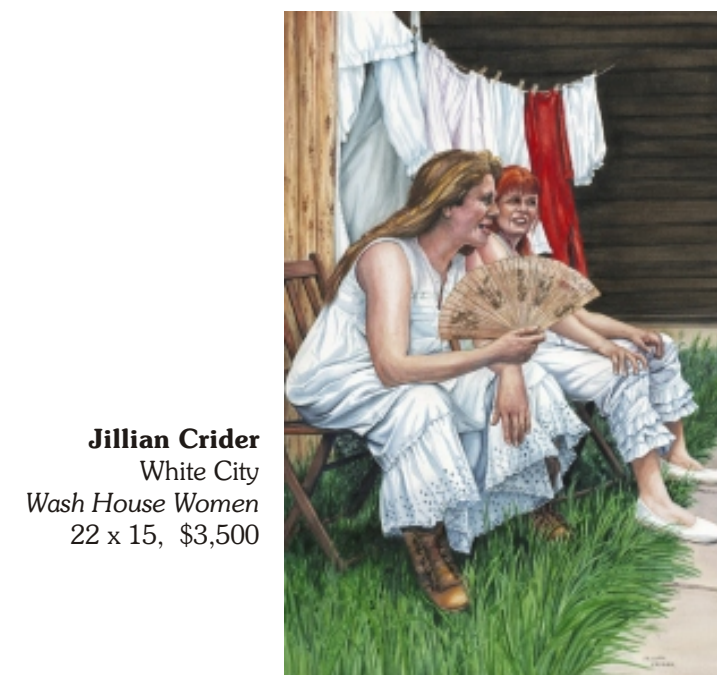

Jillian Crider
White City
Wash House Women
22 x 15, \$3,500



Sandra Dutko
Portland
Palace Dome
22 x 15, \$650

Rene Eisenbart, Portland
Full Of Grace, 22 x 26
 \$1,200



Hyon Fielding, Fossil
Mid Summer JohnDay, 14 x 20, \$450



Dee Frank, Gladstone, *Tranquility*, 22 x 29, \$800

Dorothy Eshleman, Amity
The Race Is On
 30 x 22, \$750



Allen Greene, Portland
Aspens at Trillium Lake
 18 x 25, \$800



Lynda C Haghan, Medford, *Beets and Citrus*, 26 x 33, \$500



Angela Grainger, Portland
I'm Prettier Than You Are
 21 x 14, \$875



Bernie Herr, Florence
Going Green In The Neighborhood
 20 x 13, \$600



Jansi King, Black Butte Ranch
Purple Majesties, 15 x 11, \$500



Marjorie Kinch, Corvallis
Number Nineteen at Dawn, 16 x 32, \$1,500



Diana Johnston, Lake Oswego
Garden Roses, 20 x 14, \$400



Donna Jarvis, Portland
Halibut Cove, 20 x 14, \$800



Debbie Loyd, Astoria
Maasai Warrior, 21 x 12, \$950



Lois Larson, Portland
Shades Of Fall, 19 x 13, \$300



Doyle Leek, Corvallis
Afternoon Dreams, 28 x 20, \$1,400

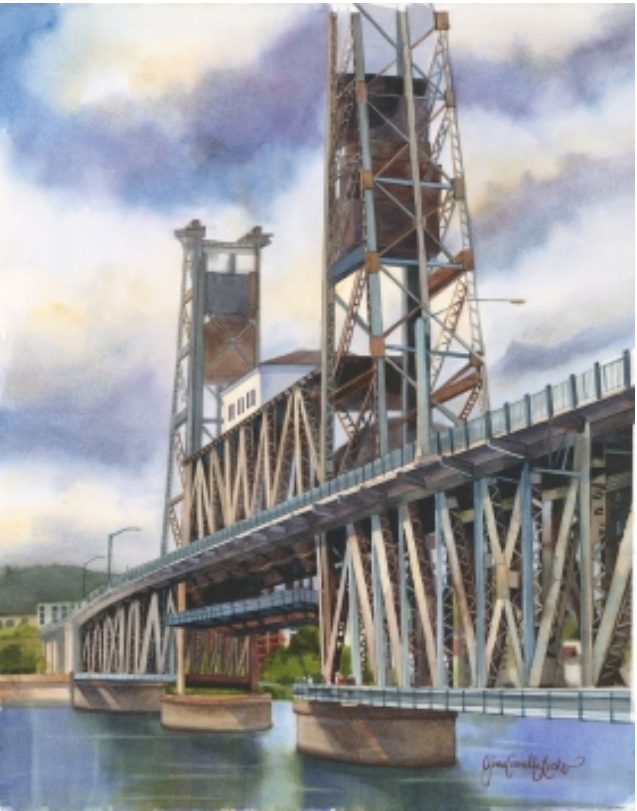

Gina Locke, Happy Valley
Steel Bridge, 22 x 17, \$1,000



Britt McNamee, Portland
Apple Abstract, 12 x 16, \$400



Deborah Marble, Lake Oswego *Market Treasure*
30 x 22, \$950



Diana Nadal, Portland
Pinot Illusions II, 21 x 14, \$650

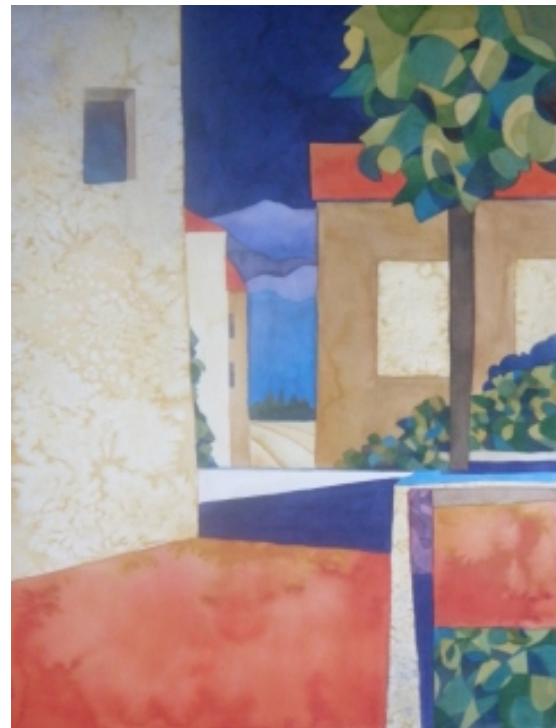

Vicki Mintkeski, Portland
Puy L'Eveque, 22 x 17, \$500



Kate Nilan, Beaverton
Succulent Shadows, 14 x 18, \$600



Linda Nye, Portland, *Slow and Steady*, 15 x 19, \$325



Carol Putnam, Tigard, *Ramona*, 12 x 16, \$400



Judy Nigh, Roseburg
Hot Summer Days, 19 x 11, \$575



Marilyn Obrien, Eugene
Rhody Blossom Burst, 11 x 13, \$400

Mila Raphael, Portland
Bookstore, 20 x 28
 \$800



Denny Snyder, Salem
Bistro Shadows, 18 x 24
 \$750



Noel Riney, Portland
Balcony Garden, 21 x 21, \$600



Rob Robinson, Albany
Shore Acres Shoreline, 21 x 29, \$750



Linda Rothchild Ollis, Scappoose
Mothers Day Crossing, 20 x 28, \$1,100



Sally J Schwader, Creswell
Copalis Beach Buoys II, 22 x 14, \$695

Kris Preslan, Lake Oswego
Sotto il Ponte, 17 x 22
 \$1,200



Chris Stubbs, Carlton
Morning Gossip Break
 18 x 25, \$1,000

Alice Tetamore
Brownsville
A Little Hope, 14 x 26
\$900



Todd Bergen, Salem, *Skipping Stones*, 12 x 18, \$650



Jeanne Ann White
Newberg
Lemons, Lace & Light
12 x 9, \$400



Virginia Stull, Portland
Reformation, 20 x 28, \$900



Linda Terhark, Lake Oswego
Sunflowers #1, 30 x 18, \$1,200



Kathy Tiger, Eugene
Big Jim, 16 x 14, \$400



Chris Keylock Williams, Portland
New Experience, 21 x 29, \$850



J C Whitsett, Ashland
In the Redwoods, 21 x 14, \$500



Beth Verheyden, Boring
Ranson's Favorite
11 x 15, \$450



Diane York, Happy Valley
Point de Vue, 19 x 12, \$350



Sandra Wood, Potland
Bountiful, 15 x 15, \$750



Karen Vernon has generously donated her painting, begun during the Sunday lecture/demo at the Salem Convention. Intended to be a fund raiser for WSO, it will be available by raffle at the Spring Convention in Eugene. The 22” x 30” painting of a pink water lily, titled *Zen*, is valued at \$3000. Save your dollars – increase your chances to be the winner of this beautiful watercolor painting on Aquabord!

Award Donors

The **Watercolor Society of Oregon** would like to thank the following companies and individuals for their generous support of our awards program:

Cash Award Donors

The Art Pack
Art Connection
Critique Group
Color Wheels
Dee Frank
Eugene Area
Critique Group
Metro Critique Group
Mid-Valley Critique Group
Ms Mary L Rux North
Pamela Parker
Ms Aimee Kirschenmann
Westside Artists

Memorial Awards

Kati Bendig Memorial
Fund
Gloria Webber Memorial

Merchandise & Gift Certificate Donors

Ampersand Art Supply
Art Department, Inc.
Creative Catalyst
Productions
Golden Artist Colors
Jack Richeson &
Company, Inc.
M. Graham & Company
Muse Art & Design
Salis International, Inc.
Savoir-Faire / Sennelier
Today's Photo

WSO 100 Club

Abernathy, Charlotte
Adams, Beryl
Adkins, Joan H Alexander, Marlene
Allen, Tom
Allred, Dave & Lucille
Anderson, Charlie
Anderson, Marge
Andresen, Akiyo
Anessi, Donna
Armitage, Ruth
Armstrong, Phil
Artist Framing Warehouse
Atorpher, Jean
Atwood, Regina
Audia, Lee
Bailey, Sally B
Baily, Bill
Baker, Janet
Baker, Jeanette
Barnett, Carol A.
Barss, Betty
Beckham, Garve
Belmore, Tangle
Belozet, Janey
Benneth, Bettiana
Bennett, Steve
Bennett, Sue
Berg, Maria
Bethurum, Kathy
Blaisdell, Suzi
Bliven, Mary L.
Block, Nancy
Bourgault, Paul
Bouwsma, Sarah
Bradley, John
Brass, Betty
Breslin, Shannon
Brooks, Sandra
Brouillette, Al
Brown, Boyd
Brown, Helen
Brown, Jacquelyn
Buchanan, Caroline
Burrow, Winter D.
Butte, Nita
Calvin, Mary
Campbell, Peggy
Cedergreen, Connie
Chalmers, Nancy
Chang, Michael
Cheney-Parr, Leslie
Christensen, D.H.
Clark, Carolee
Class "Figure in Watercolor"
Clouse, Marilyn
Cochran, Carol
Cogger, Jean Smith
Cook, Piilani
Cooper, Vicki
Corvallis Art Guild
Cowan, Ernestine
Cox, Pauline
Cronant, Mae
Damon-Dawson, Kathryn
Davis, Katheryn
Davolt, William
Day, John
Denniston, Ann
Dickerman, Wilma
Dogan, C. Mary
Duffy, Eileen
Durland, Maud
E'laine, Reita
Edwards, Grace
Ehlers, Ursula
Eisenbart, Rene
Eshleman, Dorothy
Eshoo, Barbara
Faust, Darlene
Feikert, Cathrine Young

Ferlitsch, Jayne
Fielding, Hyon
Fields, Irene
Findley, Judy
Fiske, Anika Todd
Fiske, Braden Hatton
Fox, Jack
Frank, Dee
Franz, Marlene
Frear, Dorothy
Froyd, Shirley
Gale, Jean
Gales, Kimberly
Gibson, Gloria
Gifford, Kay
Givot, Winnie
Grainger, Angela
Greenbaum, Kenneth
Greenbaum, Susan
Greene, Allen
Griffith, Sue
Guerin, Elsie Smith
Hallquist, Marcia
Hamilton-Brandon, Dodie
Hannegan, Christine
Hansen, Terry
Hanson, Deanna
Hanson, Katy Grant
Hart, Gerry
Heinson, Eizabeth
Heisley, George
Herr, Bernie
Hesseltine, Bob
Hickey, Anne
Hickman, Samantha
Hill, Kazuko S.
Hill, Mike
Hitchcock, Barbara
Hoffman, Carl
Hoffman, Edna
Hoffman, Elaine
Hoffman-Snodgrass, Lynda
Hoiness, Judy
Holbert, Merrie
Holderness, Mary
Holst, Carrie
Holt, Janet
Hood River Distillers
Hook, Susan
Hopper, Laura
Horka, Ray
Humphrey, Colleen
Hunsaker, Velve Brewster
Ingram, Kate
Ivie, Janet
Jackman, Pat
Jackson, Marene
Jackson, Robert
Jacobs, Jinny
Jacoby, Florence N.
Jager, Sallie
James, Liz
Janes, Barbara Jarta, Jennifer Nye
Jasper, Rita
Johnson, Marge Eaton
Johnson, Marjie
Johnson, Marjorie
Jones, Barbara
Keller, Clyde, Jr
Kellis, Mary
Kelly, Dawn Corey
Kemper, Fran
Kenyon, Susan Davis
Keylock, Jean
Keylock, Todd
Kiesow, Ursula
King, Jansi
Knoll, Morley
Koenig, Russ
Kosel, Gail

Kropp, Helen
Kullberg, Hilda
Kunz, Jan
Lampkin, Margy
Lane, Jacquelyn
Lanker, Lynda
Larson, Lois
Leek, Doyle
Lehr, Jane Ann
Lembke, Geraldine
Leonard, Joyce
Lindstedt, Doreen
Locati, Dyanne
Mackay, Harry
Malone, Tupper
Mancini, John
Manfredi, Carol
Marble, Debbie
Marvel, Jean
Masarie, Fred
Maslen, John
Mather, Suzi
Matthews, Pat
McCourry, Sandra
McKinnon, Susan
McNamee, Britt
Meeker, Mary
Meeker, Willo
Menucha Tribute
Meyer, Phyllis
Miller, Jean B.
Miller, Linda
Mintkeski, Vicki
Morris, Judy
Morris, Lee
Nadal, Diana
Napa Valley Art Store &More
Neerhout, Margaret
Neill, Katy
Neupert, Eleanor
Nikzi, Iraj
Nye, Keith
O'Neill, Shelley
Oakley, Shirley
O'Brien, John R.
O'Connor, Jennie
Olive, Marlene
O'Malley, Karen
Orum, Carolyn
O'Shea, Stephen
Otten, Janet
Otten, Mary Ellen
Owen, Bill
Owen, Bobbie
Pallay, Muriel
Pamovskis, Aina
Pauletto, Mary Anne
Pedersen, Wynn
Pendleton, Nate
Peterson, Charlotte
Peterson, Marion
Phillips, Evelyn
Philippson, E. Benno
Pilcher, Kara
Pinney, Diane
Pittman, Susan
Poole, Margaret
Powers, Lynn
Preslan, Kris
Putnam, Carol
Raphael, Mila
Rasor, Fred
Renner, Pat
Reynolds, Sally A.
Ribal, Bill
Ribal, Dolores
Robbins, Irma
Robinson, Charlene
Ross, Fran
Ross, Jack

Ross, Marnie
Rostad, Kemper
Rothchild Ollis, Linda
Rubini, Stan
Sams, Margaret
Sandell, Kathy
Sands, Carol
Santone, Elizabeth
Schlichting, Michael
Schmidt, Patricia
Schubert, Ruth Hickcock
Schwager, Jo
Simonsen, Nadine
Sitas
Slinker, Eva
Smith Fern
Smith, Fred
Smith, Kim
Smith, Ruth
Smith, Sunny
Spidle, Tami
Staat, Katherine
Staver, Janice
Stensrud, Kathryn
Stevens, Bill
Stevens, David Straub, Pat
Stuart, Ken
Studebaker, Emily
Tarbox Crone, Lavonne
Thornton, Dorothy
Thorp, Michele
Tiger, Kathy
Tilton, Robin
Timmons, Jane
Toler, Shela
Trachsel, Becki
Trayle, Helen
Ukon, Toshiko
Ulrich, Bruce
Utz, Lory Cogan
Van Sickle, Millie
VanderHout, Kay
Vaughn, Dorothy
Vaught, Ted
Waddingham, John Wagner, Dorris
Wakeman, Iva
Walkup, Harold
Webber, Gloria
Webber, Ken M.
Weigandt, Judi
Wells, Lu
Wengi-O'Conner, Katherine
Wenzel, Diane Wilder
Westerman, Arne
Wierzba, Shelly
Williams, Becca
Williams, Brennen
Williams, Caden
Williams, Capra Keylock
Williams, Chell
Williams, Chris Keylock
Williams, Coe Heidt
Williams, Cort
Williams, Jim
Williams, Kyla
Williams, Lauren
Williams, Roxanne
Williams, Toff
Williams, Brighten
Winchester, Carol
Wolf, Horst
Wolf, Nancy
Wolfsehr, Mitch
Woltjes, Bill
Woodard, Joy
Yates, Carol
Yocom, June
Young, Ruth
Zandonatti, Ray

Convention Committees

The **Watercolor Society of Oregon** would like to thank the following members and individuals for their generous support toward making this convention, workshop and exhibition possible.

- Convention Co-Chairs:** Kathy Haney and Sandy Manning
- Artists' Reception:** Nancy Eng, Brent Allen, and Steve and Barb Narkaus
- Banquet:** Pat Matthews, Lynda Hoffman-Snodgrass, Gayle Strawn and Kathy McCormick
- Business Meeting and Juror Lecture/Demo:** Mary Burgess and Helen Brown
- Critique Sessions:** Diana Nadal, Lynda Hoffman-Snodgrass and Harold Walkup
- Exhibition Catalog:** Paul Bourgault
- Food and Beverages:** Reyne Knutson, Eileen Riordan, Carol Emmett, Carolyn Zakarian, Vicki Koski, Jane Servais, Willamette Valley Vineyards and Orchard Heights Winery
- Homestay Hosts:** Ruth Ellsworth, Marge Moore and Gayle Strawn
- Hospitality and Local Registrations:** Jenny Armitage, Helen Brown, Shirley Oakley, Maggie Sams, Maureen Smith, Gayle Strawn, Carel DeWinkel, Ted Raszka, Aurelia Fuerth and Liz Zimbelman
- Image Coordinator:** Lynda Hoffman-Snodgrass
- Local Awards:** Marilyn Krug
- Meet and Greet:** Robin Freeburg and Ruth Ellsworth
- Online Image Submissions:** Lynda Hoffman-Snodgrass
- Painting Handling, Receiving and Show Layout:** Gerry Hart, Vinita Pappas and Denny Snyder
- Pre-Registration:** Cynthia Holloway
- Publicity Chair:** Gerry Hart
- Raffle Donors:** Art Dept. Inc., Grand Vines, One Fair World and The Book Bin
- Vendors:** Jim and Katy Vigeland and Makayla Merritt of Art Department, Inc.; Homer Humelbaugh; Kari Fotef, Strathmore Paper; Dave Thompson, Sales Rep. for Golden Acrylic, Logan and Dan Smith; and, Diana Graham, M. Graham & Co.
- 100 Club Art Sales:** Ruth Armitage, Anji Grainger, Kara Pilcher, Deanna St. Martin and Blenda Tyvoll

Program Presenters and Hosts

- Art as a Career:** Michael Schlicting and Eileen Cotter Howell
- Basic Photoshop for Artists:** Linda Rothchild-Ollis and Ruth Ellsworth
- Choosing a Venue for Your Art:** Eileen Cotter Howell, Hester Coucke, Mary Lou Zeek and Ruth Armitage
- Fix and Finish Session:** LaVonne Tarbox-Crone and Liz Walker
- Golden Fluid Acrylics and the Surfaces that Inspire:** Corrine Loomis Dietz and Linda Nye
- Golden Fluid Acrylics, Wet and Wild Washes:** Corrine Loomis Dietz and Diane Lay
- Mock Jury Session:** Ruth Armitage and Maggie Sams
- Splatter and Splash:** Beth Verheyden

Paint-Out Leaders: Robin Humelbaugh, Molly Reeves and Rebecca Shivers-Singleterry

What is Art?: Jan Koot and Diane Lay

Karen Vernon Workshop Coordinator: Pat Matthews

A Special Thank-You to the staff of Salem's Riverfront Carousel; Emaa Da Afro-Cuban drummers for their musical entertainment during the social hour on Saturday; Bob Johnson for sponsoring the performance of the drummers; Brent Allen at Elsinore Framing and Fine Art Gallery for hanging the WSO show; and, to Travel Salem for providing information for alternative activities. Thanks to Mission Mill for their responsiveness during the workshop and to Mission Mill Café. Thanks also to Maureen Smith for acting as box-lunch coordinator and creating gift “buckets” for our presenters.

Artist Index

Kay Allenbaugh	10	Lois Larson	17
Mary Frances Anderson	10	Doyle Leek	17
Ruth Armitage	10	Gina Locke	17
Sally B Bailey	6	Debbie Loyd	17
Bill Bailly	10	Deborah Marble	18
Betty Barss	11	Geoffrey McCormack	6
Maria Berg	9	Britt McNamee	18
Judy Bjorlie	5	Phyllis Meyer	7
Nancy Block	11	Vicki Mintkeski	18
Sarah Bouwsma	11	Diana Nadal	18
John Bradley	11	Judy Nigh	19
Helen Brown	8	Kate Nilan	19
Charlene Brussat	12	Linda Nye	19
Mary Burgess	12	Marilyn Obrien	19
Jennie Chen	12	Charlotte Peterson	4
Leslie Cheney Parr	12	Lynn Powers	Cover, 3
Jillian Crider	13	Kris Preslan	20
Kathryn Damon-Dawson	6	Carol Putnam	19
Cynthia Darling	13	Mila Raphael	20
Richard Durden	5	Noel Riney	20
Maud Durland	13	Rob Robinson	20
Sandra Dutko	13	Linda Rothchild Ollis	21
Rene Eisenbart	14	Maggie Sams	5
Janet Erl	3	Sally J Schwader	21
Dorothy Eshleman	14	Denny Snyder	21
Hyon Fielding	14	Chris Stubbs	21
Airi Foote	4	Virginia Stull	22
Dee Frank	14	LaVonne Tarbox-Crone	8
Vicki Gorman	7	Linda Terhark	22
Angela Grainger	15	Alice Tetamore	22
Allen Greene	15	Kathy Tiger	22
Lynda C Haghan	15	Todd Bergen	23
Kathleen Haney	7	Beth Verheyden	23
Bernie Herr	15	Harold Walkup	4
Mike Hill	8	Jeanne Ann White	23
Judy Hoiness	3	J C Whitsett	23
Donna Jarvis	16	Chris Keylock Williams	23
Diana Johnston	16	Sandra Wood	24
Marjorie Kinch	16	Hal Wright	9
Jansi King	16	Diane York	24