

2015 Spring Experimental Exhibition

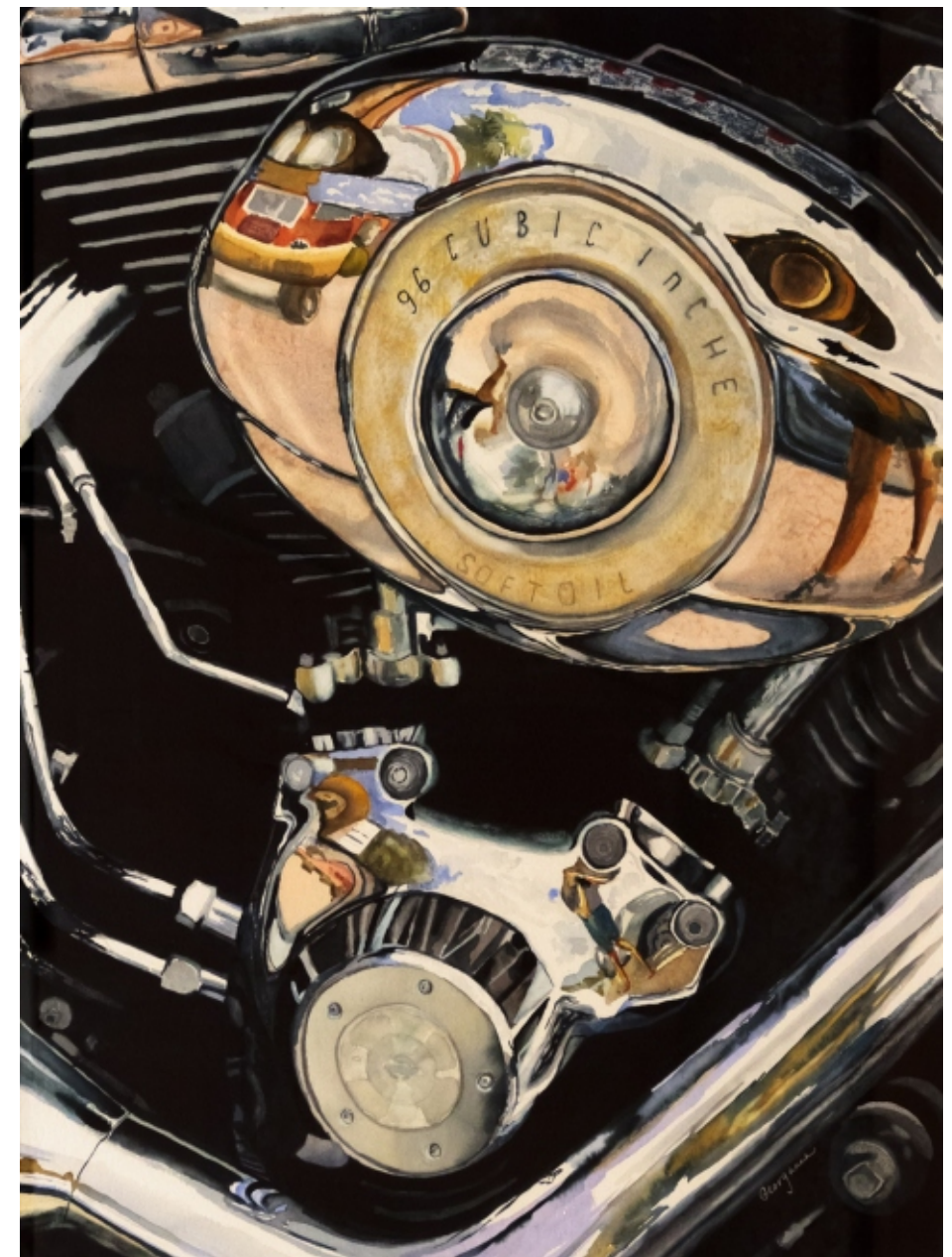

"VROOM" by Georganna Happel - Best of Show Award

Runyan Gallery, Newport Visual Arts Center

Newport, Oregon, April 10 thru May 4, 2015



2015 Spring Experimental Exhibition



WATERCOLOR
SOCIETY OF
OREGON



Linda Nye
WSO President

Newport was the perfect setting for Making Waves at our Spring Convention. The gorgeous weather encouraged over 350 visitors to our Artists Reception at the lovely Runyan Gallery in the Newport Visual Arts Center. The walls of the gallery are afloat with color from a huge variety of mostly large paintings. Gale Webb, our juror, selected 80 very unique paintings which provide a very interesting show.

Barb Sulek and Ruth Armitage, co-chairs of the Newport Convention, plus many others, provided an exciting experience. This convention had a really great feature...the juror critiques did not overlap onto any of the other events. This allowed us to attend both critiques without having to choose between a critique and another presentation. The convention chair duo gave lots of thought to what would work best for all of us. Thanks, Ruth and Barb, for doing a stellar job. The variety of presentations were: paint outs, panel talks, gelli plate printing, and actual hands on paper marbling, plus much more. Our WSO conventions are the best!

The workshop attendees benefited from Gale's colorful design techniques. In four days she shared all kinds of painting ideas, materials and encouragement. Her infectious "Try it!" spirit enthused and stretched all of us. We were blessed to have this NWS and AWS award winning juror and instructor who gave us painting tools we will use for life. *Thanks, Gale, for a job well done.*

The Juror - Gale Webb, AWS, NWS



Gale Webb

It has been a wonderful privilege to be able to select this show for the Oregon Watercolor Society. The pieces selected are both beautiful and diverse. It was easy to find many deserving paintings and difficult to eliminate. Somehow when your painting is not accepted it makes you feel like your painting is not worthy.

Believe me when I say that is not the case. Many deserving pieces could not be included because I was only allowed to select 80 from 319 paintings entered.

That being said I'll explain what I look for when jurying a show. I look for something unusual, with originality of subject or viewpoint. I look for beautiful paint quality that has color dominance and integrated colors and shapes. I look for a painting that keeps me involved that tells a story and conveys a mood.

I'm pleased to say there were many painting that met that criteria. Thank each of you who trusted me with your entries. Each was carefully considered and viewed many times. Congratulations to all who were accepted into the exhibition.



Painting by Gale Webb

Best of Show \$600.

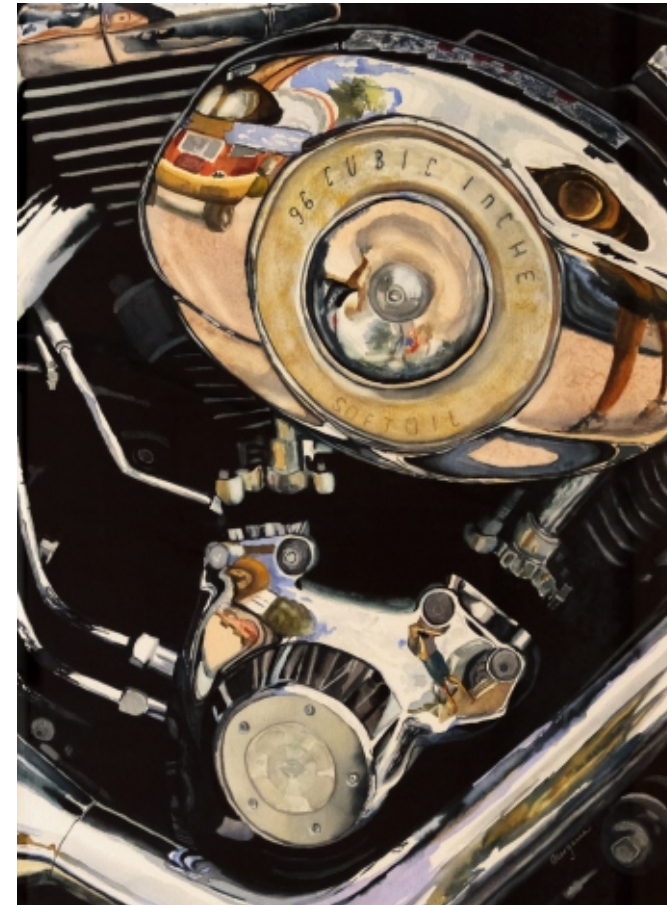

Georganna Happel, Eagle Point
VROOM, 22 x 30, \$800

2nd Place - Founders Award \$500.



Maud Durland, Lake Oswego
Violet, 20 x 20, \$1000

3rd Place - Pacific Coast Region Award \$450.



Angela Grainger, Portland
Translucent Light, 15 x 22, \$875

4th Place - High Desert Region Award \$350.



Margaret Stermer-Cox, Talent, *Old School, New School*, 15 x 21, \$750

Awards of Distinction \$150.



Vicki Mintkeski, Portland
Pacific Crest Trail, 20 x 15, \$500



Charlotte Peterson, Central Point
And This is Holy, 19 x 26, \$1,200

5th Place - Willamette Valley
Region Award \$300.

6th Place - Crater Lake
Region Award \$250.



Patricia Renner, Gold Beach
Silly Robots, 22 x 29, \$1200



Susan Kingzett, West Linn
Zydaco, 22 x 15, \$300

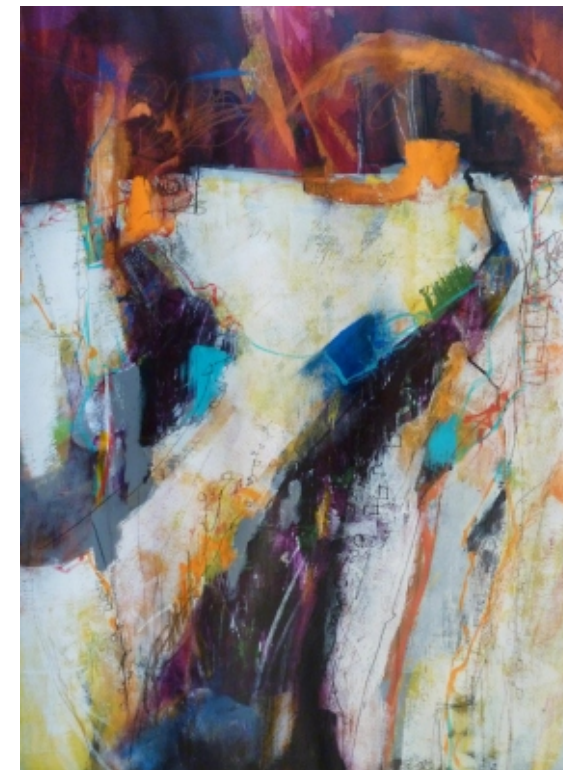

Ruth Armitage, Oregon City
Coming Through the Rye, 30 x 22, \$2400

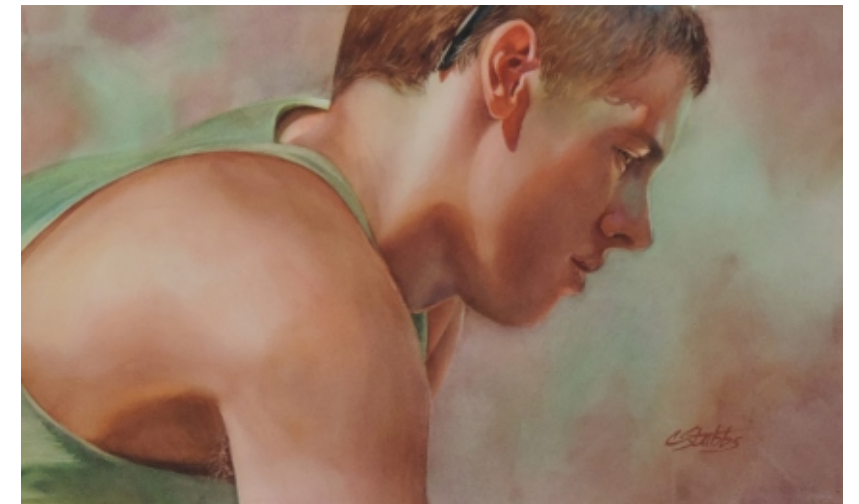

Chris Stubbs, Carlton
Contemplating Life's Great Decisions, 18 x 29, \$1500

Awards of Distinction \$150.

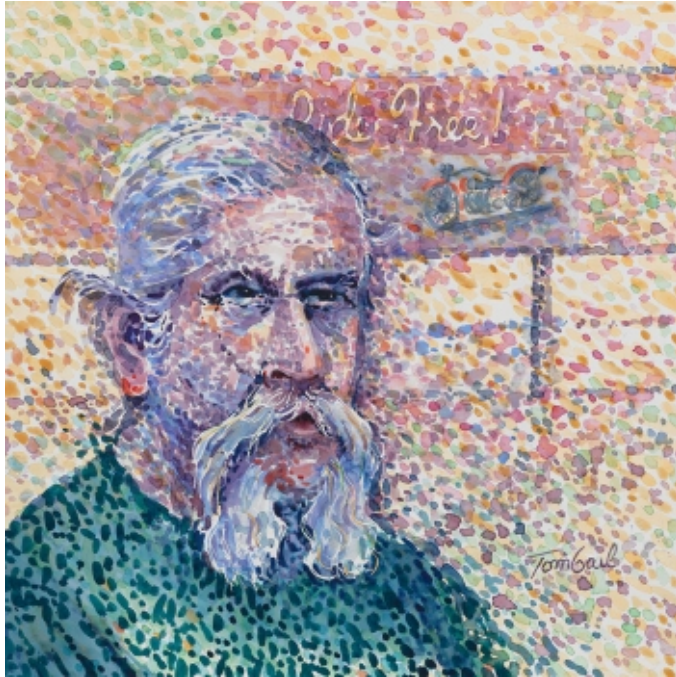

Tom Gail, Portland
Free Ride for Earl, 16 x 16, \$625

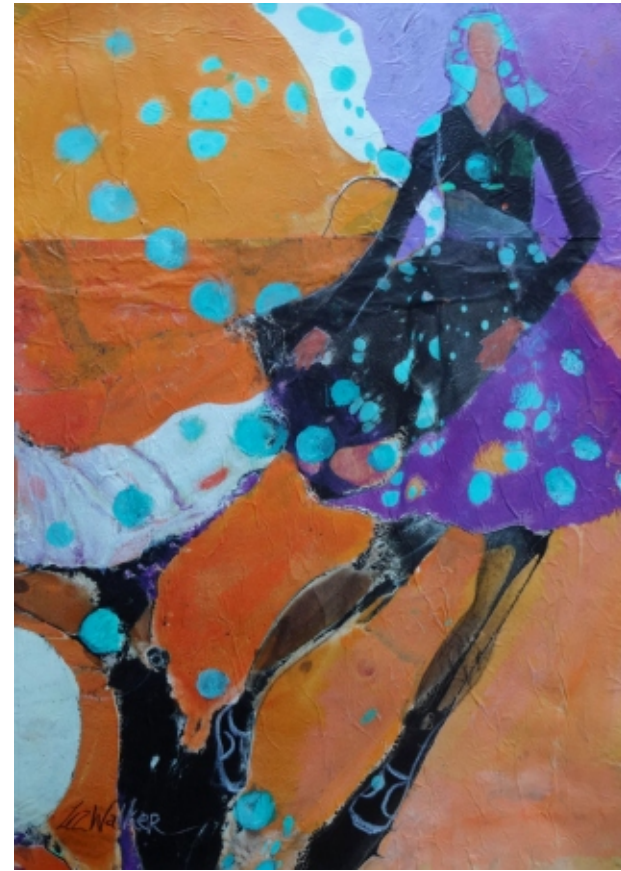

Liz Walker, Portland
Bubbly Personality, 16 x 11, \$800



Vernon Groff, Sandy
The Baker, 24 x 18, \$820



Linda Rothchild Ollis, Scappoose
Waiting for Dinner, 20 x 20, \$1600



Mila Raphael, Portland
It Takes Two, 21 x 14, \$800



Chris Keylock Williams, Portland
Axis - Ever Turning, 29 x 21, \$1200



Doyle Leek, Corvallis
Narcissus, 19 x 12, \$300



John Bradley, Waldport
Olympic Peninsula, 22 x 30, \$750

Awards of Distinction \$150.



Lane Hall, Medford
Retired, 17 x 25, \$1200



Jack Allen, Tigard
Harbor, 22 x 29, \$800

7

2015 Spring Show
Tour Schedule

**WSO Experimental Exhibition
Spring 2015, Newport**

Juror: Gale Webb

All 80 Paintings

April 10 to May 4

**Runyan Gallery,
Newport Visual Arts Center**

20 Award Winning Paintings

May 7 to June 27

Elsinore Gallery

444 Ferry Street, Salem, Oregon 97301

Exhibit Coordinator: Brent Allen

503- 581-4642

Hours: Mon-Fri 9am-6 pm, Sat 10am-6pm

Opening Reception: Saturday
May 16, 3-5pm.

July 3 to 31

**Art in the Atrium,
Franklin Crossing**

550 NW Franklin Avenue

Bend, Oregon 97701

Exhibit Coordinator: Billye Turner

503-780-2828

Hours: Open daily 8am-6pm

Opening Reception: First Friday Event
July 3, 5-8pm

August 2 to 25

Lake Oswego Public Library

706 Fourth Street

Lake Oswego, Oregon 97034

Exhibit Coordinator: Jane Carr

503-636-7628

Hours: Mon-Thur 10am - 9pm,
Sat 10am-6pm, Sun 1-6pm

August 31 to September 28

Manley Art Center, Brookings

433 Oak Street

Brookings, Oregon 97415

Exhibit Coordinator: Cilde Grover

541-412-8388

Hours: Tues-Sun 11am - 4pm

Art Walk Event, September 12, 3-6pm

And the Sixty Others who were
Juried in for the Spring Exhibition



Sarah Bouwsma, Portland
Metolius, 16 x 20, \$950



Carol Barnett, Tigard
Mountain in Spring, 28 x 21, \$950



Linda Boutacoff, Medford
Awakening, 24 x 18, \$1200



Jenny Armitage, Salem
Top of Milan, 22 x 14, \$1100



Cindy Briggs, Bend
Awaiting (Salvatore, Brasil), 19 x 15, \$1100



Linda Burgel, Bend
Now What?, 13 x 10, \$350



Leslie Cheney-Parr, Sandy
Spring Arrives, 20 x 13, \$700

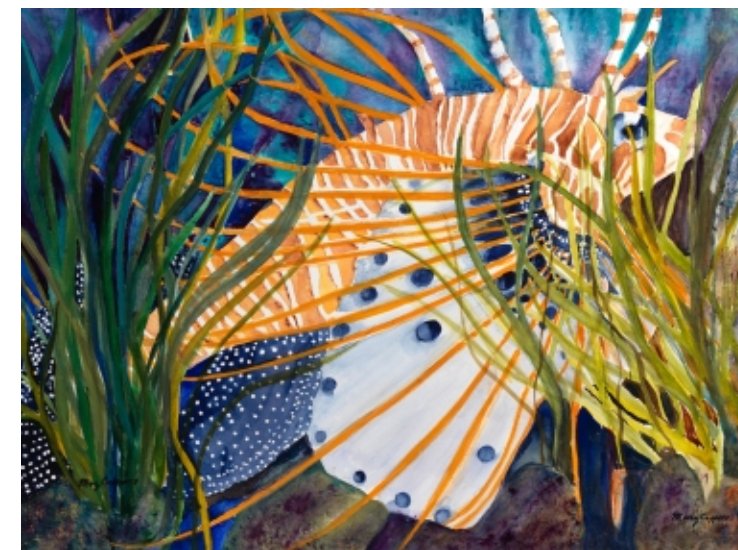

Mary Coppett, Beaverton
Lionfish, 21 x 29, \$400



Mary Burgess, Eugene
Random Access Memory, 19 x 24, \$700



Nancy Frances Cheeseman, Eugene
Redemption, 30 x 22, \$4000



Doug Davies, Portland
Running Downhill, 21 x 13, \$875



Jo Dunnick, Dexter
Juicy Fruit, 10 x 13, \$395



Rene Eisenbart, Portland
Treading Lightly Among Old Souls, 22x30, \$1800



Mary Elle, Oregon City
Got One, 25 x 16, \$750



Hyon Fielding, Fossil
Free Spirit of the Andes, 14 x 20, \$1000



Sandy Dutko, Portland
Celebration, 29 x 22, \$950



Joneile Emery, Springfield
Seattle Morning, 22 x 30, \$1800



Tina Mae Fels, Corvallis
Marbles in Silver, 20 x 25, \$800



Airi Foote, Lake Oswego
Northwest Fusion, 19 x 23, \$800



Jean Gale, Lake Oswego
The Crowell Family, 12 x 16, \$400



Susan Gunter, Eugene
Red Delicious, 9 x 15, \$500



Judy Hoiness, Bend
Save Oregon Wildlife, 39 x 26, \$1400



Winnie Givot, Sisters
Unlimited, 16 x 23, \$950



Kathleen Haney, Salem
Heather in Bloom, 14 x 22, \$350



Amanda James, Lake Oswego
Summer in Willamette Valley, 24 x 18, \$975



Brooks Hickerson, Portland
HMCS Oriole, 15 x 22, \$600



Donna Jarvis, Portland
The Photographer, 21 x 15, \$800



Judi Johnston, Ashland
Sisters, 11 x 15, \$750



Diana Johnston, Lake Oswego
Daylilies 2, 28 x 20, \$650



Sharon King, Corvallis
Broom Factory, 19 x 13, \$450



Dyanne Locati, Gladstone
Sedona Chapel - Sanctuary, 26 x 20, \$1700



Tupper Malone, Beaverton
Tangents #1, 16 x 12, \$225



Yvonne Knoll, Sandy
See You Again Soon, 20 x 13, \$600



Lois Larson, Portland
Third Gear, 21 x 14, \$325

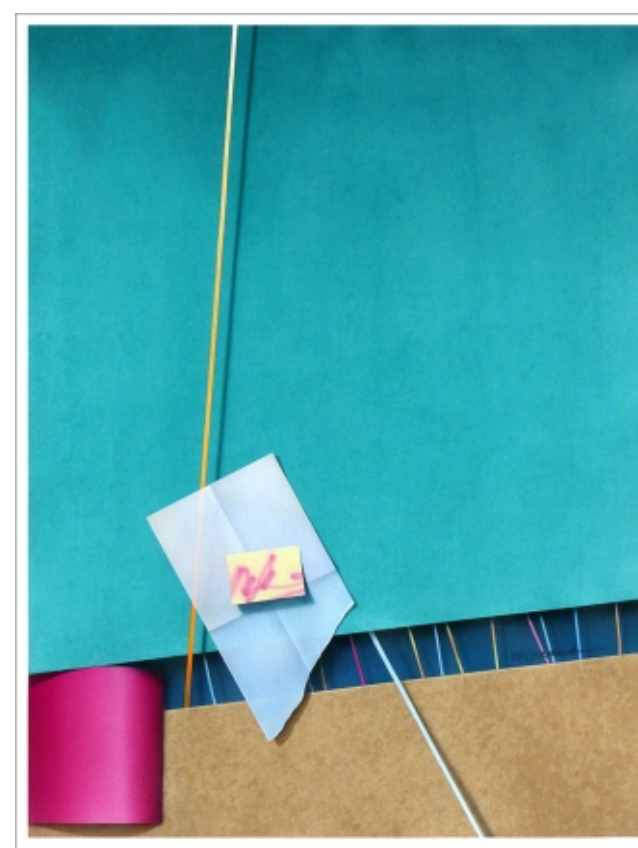

Geoffrey McCormack, Eugene
Chromodynamics in Shallow Space, 23 x 17, \$2000



Kathie McEvers, West Linn
Dainty But Deadly, 16 x 20, \$400



Jody Miles, Portland
White Tulips, 12 x 16, \$800



Dorothy Moore, Tualatin
A Moment of Peace, 17 x 12, \$600



Judy Nigh, Roseburg
Moonstruck, 19 x 13, \$625



Kate Nilan, Portland
Radishing, 15 x 21, \$500



Britt McNamee, Portland
Europa III, 12 x 18, \$400



Sandra Neary, La Pine
Habitat - Egret Hunts Frog, 21 x 14, \$550



Kara Pilcher, Silverton
Fiddle Faddle, 30 x 22, \$1200



Pamela Parker, Seal Rock
Land of The Osprey, 21 x 29, \$795

The real winner of the
“Peoples Choice Award”

The error was discovered too late to make the necessary changes but we were able to add this correction note.
Sorry Chris! You did get this very honor in the last Exhibition Catalog.



Verna Pooler, Brookings
Time Out, 14 x 21, \$600



Kris Preslan, Lake Oswego
Homestead Curemonte, 21 x 28, \$1200



Linda Shelton, Redmond
Autumn's Glow, 18 x 18, \$1200



Kim Ellen Smith, Prineville
Perpetual Life, 19 x 26, \$900



Dorothy Roth, Redmond
Snow Shadows, 11 x 14, \$550



Denny Snyder, Salem
Fall on Spring Valley Road, 30 x 22, \$400



Susan Spears, Lake Oswego
Lanterns and Vessels, 30 x 22, \$900



Patricia Schmidt, Portland
Prosperity, 21 x 28, \$6500



Jennifer Starr, Sisters
Meditation Mount, Ojai, CA, 10 x 14, \$350



LaVonne Tarbox-Crone, Eugene
At The Root of It All, 14 x 14, \$800



Beth Verheyden, Boring
Protected, 20 x 28, \$1200



Jean Wendling, Florence
Fish On, 15 x 22, \$450



Ted Vaught, Portland
Misty Falls, 22 x 30, \$1800



Kathy Tiger, Eugene
Tattoo Series-Signature, 22 x 17, \$600

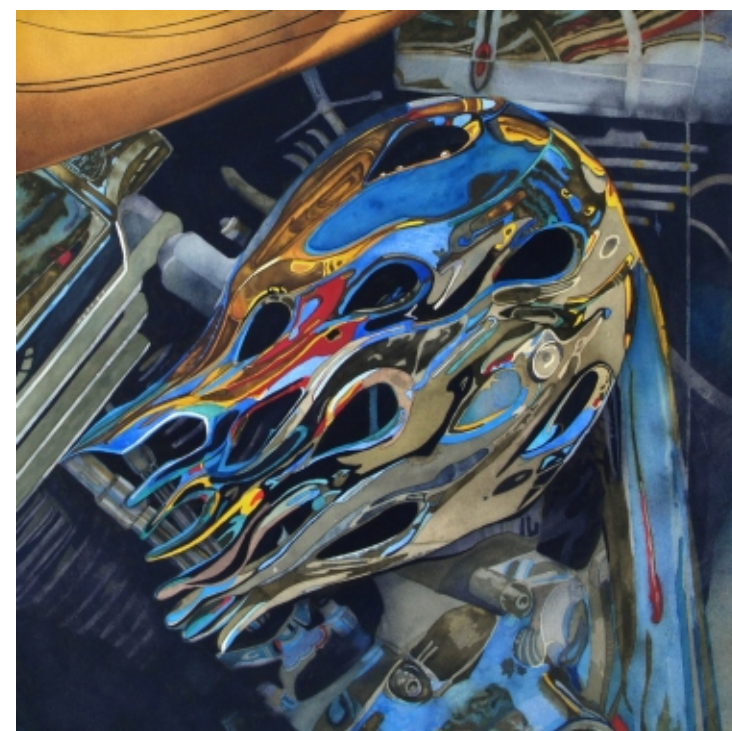

Sandra Wood, Portland
Chrome of Fire, 22 x 22, \$650



Rose West, Portland
Glory Days, 15 x 22, \$500

Thank You to Our Generous Donors

The **Watercolor Society of Oregon** would like to thank the following companies and individuals for their generous support of our Convention and Exhibition.

Cash Award Donors

Elaine Hoffman Memorial
Jim Williams Memorial
F. T. Heece Memorial
Carol Winchester Memorial
Karen Berg
Metro Critique Group
Jack Allen
Colorwheels

Art Connection Critique Group	Blick Art Materials
WSO100Club, Inc.	Creative Catalyst Productions
John M. & Pamela E. Parker	Sun Eden Artists' Gear
	Muse Art & Design
	Merri Artist
	M. Graham & Co.
	Jack Richeson & Co., Inc.
	Salis International, Inc.

Merchandise & Gift Certificate Award Donors

Ampersand Art Supply
ColArt Americas, Inc
Frame Central
C2F, Inc.

Artist Index

Jack Allen 8	Susan Gunter 14	Charlotte Peterson 5
Ruth Armitage 5	Lane Hall 8	Kara Pilcher 19
Jenny Armitage 9	Kathleen Haney 14	Verna Pooler 20
Carol Barnett 9	Georganna Happel Cover, 3	Kris Preslan 20
Linda Boutacoff 9	Brooks Hickerson 15	Mila Raphael 6
Sarah Bouwsma 9	Judy Hoiness 14	Patricia Renner 4
John Bradley..... 7	Amanda James 15	Dorothy Roth 20
Cindy Briggs 10	Donna Jarvis 15	Linda Rothchild Ollis 7
Linda Burgel 10	Judi Johnston 15	Patricia Schmidt 21
Mary Burgess 10	Diana Johnston 16	Linda Shelton 21
Nancy Frances Cheeseman 10	Sharon King 16	Kim Ellen Smith 21
Leslie Cheney-Parr 11	Susan Kingzett 4	Denny Snyder 20
Mary Coppett 11	Yvonne Knoll 16	Susan Spears 21
Doug Davies 11	Lois Larson 16	Jennifer Starr 22
Jo Dunnick 11	Doyle Leek 7	Margaret Stermer-Cox 4
Maud Durland 3	Dyanne Locati 17	Chris Stubbs 5
Sandy Dutko 12	Tupper Malone 17	LaVonne Tarbox-Crone 22
Rene Eisenbart 12	Geoffrey McCormack 17	Kathy Tiger 22
Mary Elle 13	Kathie McEvers 17	Ted Vaught 22
Joneile Emery 12	Britt McNamee 18	Beth Verheyden 23
Tina Mae Fels 12	Jody Miles 18	Groff Vernon 7
Hyon Fielding 13	Vicki Mintkeski 5	Liz Walker 6
Airi Foote 13	Dorothy Moore 18	Jean Wendling 23
Tom Gail 6	Sandra Neary 18	Rose West 23
Jean Gale 13	Judy Nigh 19	Chris Keylock Williams 6
Winnie Givot 14	Kate Nilan 19	Sandra Wood 23
Angela Grainger 3	Pamela Parker 19	

Convention Committees

The *Watercolor Society of Oregon* would like to thank the following members and individuals for their generous support, time and energy in helping to make this convention and exhibition possible.

Convention Co Chairs:	Barb Sulek & Ruth Armitage
Pre Registration & Nametags:	Rob Robinson, Pat & Rod Cink
Hanging & Painting Handling:	Rob Robinson, Stephanie Lowe, Linda Rothchild-Ollis, Mark Finlayson, Pam Parker, Charlie Anderson, Darlene Faust
Trade Show, Door Prizes:	Leslie Dugas, Linda Cook
WFWS Garage Sale:	Jayne Ferlitsch
Hospitality Co Chairs:	Cynthia Jacobi and Marion Moir
Hospitality Committee:	Carol Deslippe, Mary Corp, Patti Littlehales, Linda Anderson, Eleta Kennison, Pam Parker, Pat Briggs
Catering:	Phyllis Meyer
Artist's Reception Committee:	Sandra McCourry (Chair), Jerry Oldaker, Carol Barnett, Charlie Anderson, Darlene Faust, Larry Nye, Mary Burgess
Awards Chair:	Sandy Evans
Banquet Centerpieces & Workshop:	Jean Lea
Business Meeting Committee:	Kathy Haney (Chair), Marc Armitage, Carel DeWinkel, Maggie Sams, Pat Matthews, Jenny Armitage, Marion Moir
Presenter Liaison:	Jenny Armitage
Audio-Visual:	Mark Finlayson and Rene Eisenbart
Critiques & Publicity:	Linda Rothchild-Ollis
Session Leaders:	Chris Keylock-Williams, Rene Eisenbart, Kim Smith, Carole Hillsbery, Marion Moir, Patty Schmidt, Liz Walker, Kathy Tiger, Helen Brown, Susan Spears, Charlotte Peterson, Betty Barss, Linda Boutacoff, Marc Armitage, Susan Greenbaum
Logo Merchandise Table:	Diane York
Watermark:	Sue Anne Seckora (editor), Paul Bourgault (Layout and Production)
Website:	Tara Choate
Exhibition Catalog:	Paul Bourgault

Abernathy, Charlotte
Adams, Beryl
Adkins, Joan H
Alden-Perry, Diane
Alexander, Marlene
Allegri, Kathy
Allen, Tom
Allred, Dave & Lucille
Anderson, Charlie
Anderson, Marge
Andresen, Akiyo
Anessi, Donna
Armitage, Ruth
Armstrong, Phil
Artist Framing Warehouse
Atorpher, Jean
Atwood, Regina
Audia, Lee
Bailey, Sally B
Baily, Bill
Baker, Janet
Baker, Jeanette
Baker, Kay E.
Barnett, Carol A.
Barss, Betty
Beckham, Garve
Beckham, Marilyn
Belmore, Tangie
Belozzer, Janey
Benneth, Bettiana
Bennett, Steve
Bennett, Sue
Berg, Maria
Bethurum, Kathy
Beutick, Mickey
Blaisdell, Suzi
Bliven, Mary L.
Block, Nancy
Bourgault, Paul
Boutacoff, Linda
Bouwisma, Sarah
Bradley, John
Brass, Betty
Breslin, Shannon
Brooks, Sandra
Brouillette, Al
Brown, Boyd
Brown, Helen
Brown, Jacquelyn
Buchanan, Caroline
Burrow, Winter D.
Butte, Nita
Calvin, Mary
Campbell, Peggy
Carlson Family
Cedergreen, Connie
Chalmers, Nancy
Chang, Michael
Cheeseman, Nancy
Cheney-Parr, Leslie
Christensen, D.H.
Clark, Carolee
Class "Figure in Watercolor"
Clouse, Marilyn
Cochran, Carol
Cochran, Carol
Cogger, Jean Smith
Cook, Piilani
Cooper, Vicki
Corvallis Art Guild
Cowan, Ernestine
Cox, Pauline

Cronant, Mae
Damon-Dawson, Kathryn
Davis, Katheryn
Davolt, William
Day, John
Denniston, Ann
Dickerman, Wilma
Dogan, C. Mary
Duffy, Eileen
Durland, Maud
E'laine, Reita
Edwards, Grace
Ehlers, Ursula
Eisenbart, Rene
Eshleman, Dorothy
Eshoo, Barbara
Faust, Darlene
Feikert, Cathrine Young
Ferlitsch, Jayne
Fielding, Hyon
Fields, Irene
Findley, Judy
Finlayson, Mark
Fiske, Anika Todd
Fiske, Braden Hatton
Fiske, Mike
Fox, Jack
Frank, Dee
Franz, Marlene
Frear, Dorothy
Froyd, Shirley
Gale, Jean
Gales, Kimberly
Gibson, Gloria
Gifford, Kay
Givot, Winnie
Grainger, Angela
Greenbaum, Kenneth
Greenbaum, Susan
Greene, Allen
Griffith, Sue
Guerin, Elsie Smith
Dell Hackett
Sheryl Hackett
Noah Hackett
Silas Hackett
Hallquist, Marcia
Hamilton-Brandon, Dodie
Hannegan, Christine
Hansen, Deanna
Hansen, Terry
Hanson, Katy Grant
Hart, Gerry
Heinson, Eizabeth
Heisley, George
Herr, Bernie
Hesseltine, Bob
Hickey, Anne
Hickman, Samantha
Hill, Kazuko S.
Hill, Mike
Hitchcock, Barbara
Hoffman-Snodgrass, Lynda
Hoffman, Carl
Hoffman, Edna
Hoffman, Elaine
Hoiness, Judy
Hoke, Betty
Holbert, Merrie
Holderness, Mary
Holst, Carrie

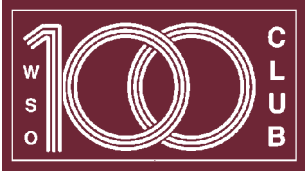

Holt, Janet
Hood River Distillers
Hook, Susan
Hopper, Laura
Hotka, Ray
Humphrey, Colleen
Hunsaker, Velva Brewster
Ingram, Kate
Ivie, Janet
Jackman, Pat
Jackson, Marene
Jackson, Robert
Jacobs, Jinny
Jacoby, Florence N.
Jager, Sallie
James, Liz
Janes, Barbara
Jasper, Rita
Johnson, Marge Eaton
Johnson, Marjie
Johnson, Marjorie E.
Jones, Barbara
Keller, Clyde, Jr
Kellis, Mary
Kelly, Dawn Corey
Kelly, Jeanne
Kemper, Fran
Kenyon, Susan Davis
Keylock, Jean
Keylock, Todd
Kiesow, Ursula
King, Jansi
Knoll, Morley
Koenig, Russ
Kosel, Gail
Kropp, Helen
Kullberg, Hilda
Kunz, Jan
Lampkin, Margy
Lane, Jacquelyn
Lanker, Lynda
Larson, Lois
Leek, Doyle
Lehr, Jane Ann
Lembke, Geraldine
Leonard, Joyce
Lindstedt, Doreen
Locati, Dyanne
Mackay, Harry
Malone, Tupper
Mancini, John
Manfredi, Carol
Marble, Debbie
Marvel, Jean
Masarie, Fred
Maslen, John
Mather, Suzi
Matthews, Pat
McCormack, Geoffry
McCourry, Sandra
McKinnon, Susan
McNamee, Britt
Meeker, Mary
Meeker, Willo
Menucha Tribute
Meyer, Phyllis
Miller, Jean B.

Miller, Linda M.
Mintkeski, Vicki
Moriarty, Elaine Frances
Morris, Judy
Morris, Lee
Nadal, Diana
Napa Valley Art Store
&More
&More
Neerhout, Margaret
Neill, Katy
Neupert, Eleanor
Nikzi, Iraj
Nye Jarta, Jennifer
Nye, Linda
O'Brien, John R.
O'Connor, Jennie
O'Malley, Karen
O'Shea, Stephen
O'Neill, Shelley
Oakley, Shirley
Oelke, Carol
Olive, Marlene
Orum, Carolyn
Otten, Janet
Otten, Mary Ellen
Owen, Bill
Owen, Bobbie
Pallay, Muriel
Pamovskis, Aina
Pauletto, Mary Anne
Pedersen, Wynn
Pendleton, Nate
Peterson, Charlotte
Peterson, Marion
Philippson, E. Benno
Phillips, Evelyn
Pilcher, Kara
Pinney, Diane
Pittman, Susan
Poole, Margaret
Powers, Lynn
Preslan, Kris
Putnam, Carol
Raphael, Mila
Rasor, Fred
Renner, Pat
Reynolds, Sally A.
Ribal, Bill
Ribal, Dolores
Robbins, Irma
Robinson, Charlene
Ross, Fran
Ross, Jack
Ross, Marnie
Rostad, Kemper
Rothchild Ollis, Linda
Rubini, Stan
Sams, Margaret
Sandell, Kathy
Sands, Carol
Santone, Elizabeth
Schlicting, Michael
Schmidt, Patricia
Schubert, Ruth Hickok
Schwager, Jo
Simonsen, Nadine
Sitas
Slinker, Eva
Smith Fern
Smith, Fred

Smith, Kim
Smith, Ruth
Smith, Sunny
Spidle, Tami
Staat, Katherine
Staver, Janice
Stensrud, Kathryn
Stevens, Bill
Stevens, David
Straub, Pat
Stuart, Ken
Stubbs, Chris
Studebaker, Emily
Talley, Pamela
Tarbox Crone, Lavonne
Thornton, Dorothy
Thorp, Michele
Tiger, Kathy
Tilton, Robin
Timmons, Jane
Toler, Shela
Tracksel-Hesedahl, Becki
Trayle, Helen
Ukon, Toshiko
Ulrich, Bruce
Utz, Lory Cogan
Van Sickle, Millie
VanderHout, Kay
Vaughn, Dorothy
Vaught, Ted
Waddingham, John
Wagner, Dorris
Wakeman, Iva
Walker, Liz
Walkup, Harold
Webber, Gloria
Webber, Ken M.
Weigandt, Judi
Wells, Lu
Wengi-O'Conner, Katherine
Wenzel, Diane Wilder
Westerman, Arne
Wierzba, Shelly
Williams, Becca
Williams, Brennen
Williams, Caden
Williams, Capra Keylock
Williams, Chell
Williams, Chris Keylock
Williams, Coe Heidt
Williams, Cort
Williams, Jim
Williams, Kyla
Williams, Lauren
Williams, Roxanne
Williams, Ruby
Williams, Toff
Williams, Brighten
Winchester, Carol
Winchester, Dan
Wolf, Horst
Wolf, Nancy
Wolfsehr, Mitch
Woltjes, Bill
Woodard, Joy
Yates, Carol
Yocom, June
Young, Ruth
Zandonatti, Ray
Zemke, Katherine

History of WSO

Since 1850, when the American Society of Painters in Watercolor was founded, water colorists have joined together in national, state, and regional societies. The American Watercolor Society, which evolved from the earlier organization, and the National Watercolor Society emerged in 1866.

In Oregon, there were two early groups, the Master Watercolor Association and the Oregon Amateur Watercolor Society, organized in 1957. The Oregon Amateur Watercolor Society became the Watercolor Society of Oregon in 1966. Its purpose was “*to further the interest of transparent watercolor painting and to encourage a wider experience, enjoyment, and education to the painter and the viewing public.*” Its bylaws provided for semi-annual meetings in April and September, each hosting a juried show which would travel throughout the state for a year. The first slate of officers included: Fred Smith, President; Tom Allen, Vice-President; Gertrude Rigdon, Secretary-Treasurer; and Peg Stuart, Tour Chair. In the beginning, only transparent watercolors were admitted to the shows, but in 1975, it was decided to admit all aqueous media on paper to the spring show.

Since 1966, when the original membership was 38, the Society blossomed by traveling around the state of Oregon gaining new members in this outreach. By 1985 the membership reached 500, and in 2012 the membership was nearly 1000. Admission to membership is determined by jury and based on works entered by digital images.

Early jurors for the semi-annual shows were members of the Society, but in 1980 the Society began to engage nationally-recognized professional artists as jurors. Each juror conducts a workshop in conjunction with the meeting. The first professional juror was the late Millard Sheets who returned to jury the 20th anniversary show in 1985.

The opportunity to exhibit, peer and professional critiques, workshops, and artistic networking have benefitted Watercolor Society of Oregon members for over five decades. The professional camaraderie continues to encourage growth and creative excellence, promoting watercolor painting across the state.

