

QSL

2015 Fall Watercolor Exhibition



"Tenacity" by Chris Keylock Williams - Best of Show Award

Eastern Oregon Higher Education Center
Hermiston, Oregon, October 2 thru 30, 2015



2015 Fall Watercolor Exhibition



WATERCOLOR
SOCIETY OF
OREGON



Rob Robinson
WSO President

Fun, learning, visiting with friends, and a "murder mystery" were a great way to spend the 2015 Fall Convention in Hermiston! Mary Corp, Connie Athman, and all of the many volunteers did a wonderful job of putting together the convention events to enlighten and entertain us. The sessions and exhibition were held at the attractive new Eastern Oregon Higher Education Center.

Seeing WSO's exhibit was enjoyable and inspiring. Our juror, Ratindra Das, performed well the difficult duty of selecting eighty paintings from those submitted. The result is a wonderful show, which moves the viewer, who is able to feel as well as see the artwork. He charmed us, encouraged us, and generously shared his knowledge of watercolor throughout the weekend and during the 5-day long workshop.

As Ratindra was preparing to jury the award winners for the exhibit, two BMCC students approached us and commented on what a great exhibit was hung in the hallways of their school, and how glad they are to have it. This is a reminder of the opportunities afforded to Oregonians by having the conventions, with their exhibits, and the travelling show, in numerous locations around the state. The exhibits and travelling shows likewise provide an excellent opportunity to WSO artists to have their artwork shown to a wide audience.

Keep entering WSO's shows and making them great!

The Juror - Ratindra Das, AWS(DF), NWS, TWSA master

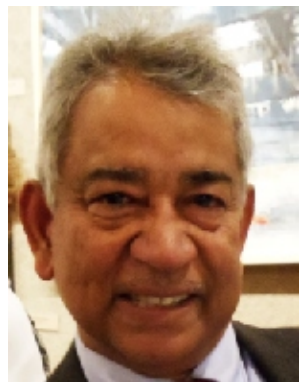

Ratindra Das, Juror

I am honored to serve as juror for Watercolor Society of Oregon. It is an exciting and humbling experience.

As hard as I tried, the process of selection was not without my subjective mind, feelings and biases. A piece of art has two lives-one is a private one between the artist and the work; the other one is public when it is shared with the viewers. I thank you all for coming forward and sharing your vision and passion with us. I did not select the



paintings by the method of grading a college or school paper.

Every painting displayed the essential elements of painting in varying degrees of strength. Criteria for the final selection were simple. There were always a few images where I went back to view over and over again. In the final analysis it's that 'magnetic quality' of some paintings which won their places in my heart and in the show. These may not have been the perfect paintings (as there's no such thing!), but they were charming and evoked emotions.

I congratulate those who entered as well as those who are selected and generous enough to share their work and talent with me and other viewers. I extend my sincere appreciation to the board and members of the organization, as well as others who have helped in putting together a beautiful show.

Hope you enjoy the show as much as I did.

Best of Show
\$600.



Chris Keylock Williams, Portland, *Tenacity*, 21 x 29, \$1200

2nd Place - Founders Award
\$500.



Deborah Marble, Lake Oswego
Street Music: Accordion, 10 x 9, \$700

3rd Place - Pacific Coast
Region Award \$450.



Bill Bailly, Lake Oswego
Persimmons on the Edge, 20 x 28,

4th Place - High Desert
Region Award \$350.



Judy Hoiness, Bend
Save a Spot for Wildlife, 21 x 29, \$1200

6th Place - Crater Lake
Region Award \$250.



Sandra Neary, La Pine
Klamath Lake Lily III, 15 x 15, \$550

5th Place - Willamette Valley
Region Award \$300.



Sandra Wood, Portland
The Blue Room, 26 x 24, \$950

Awards of Distinction \$150.



Maud Durland, Lake Oswego
Blue Eyes, 20 x 20, \$1000



Leslie Cheney-Parr, Sandy
Wepham 4 Crests, 13 x 18, \$700



Kathryn Damon-Dawson
Westlake
Sea Change Common Murres
14 x 29, \$1000



Lane Hall, Medford
Summer Day
14 x 20, \$1000

Awards of Distinction \$150.



Beth Verheyden, Boring
The Hands Of Music, 16 x 29, \$950



Chris Stubbs, Carlton
Preparing for the Next Pose, 21 x



Vicki Mintkeski, Portland
Beach Trees, 20 x 28, \$900



Sally Bills Bailey, Mt Hood
Canyon Glow, 28 x 20, \$1700



Phyllis Meyer, Beaverton
I Love A Parade, 20 x 14, \$750



Leslie Dugas, Beaverton
Black and White at the Bensen
21 x 13, \$500



Ruth Armitage, Oregon City
Yesterday, Today, Tomorrow, 30 x 22, \$1800

Awards of Distinction \$150.



Kathleen Haney, Salem, *Sheep Station*, 13 x 21, \$650

Awards of Distinction \$150.

“People’s Choice Award”



John Bradley, Waldport
Rebirth, 17 x 29, \$750



Charlotte Peterson, Central Point
Tell Me Why, 22 x 29, \$1500

2015 Spring Show Tour Schedule

WSO Watercolor Exhibition Fall 2015, Hermiston

Juror: Ratindra Das

All 80 Paintings

October 2 to 30

Eastern Oregon Higher Education Center

975 SE Columbia Drive,
Hermiston, Oregon 97838
Exhibit Coordinator: Mary Corp
503- 581-4642

Hours: Mon-Fri 9am-6 pm, Sat 10am-6pm

20 Award Winning Paintings

November 6 to 29

Columbia Center for the Arts

215 Cascade Avenue
Hoodriver, Oregon 97701
Exhibit Coordinator: Bill Sturman
541-387-8877

Hours: Wed-Sun 11am-6pm

Opening Reception: First Friday Event
November 3, 6-8pm

December 4 to 28, 2015

Crossroads Carnegie Art Center

2020 Auburn Avenue
Baker City, Oregon 97814
Exhibit Coordinator: Cynthia Newman
514-523-5369

Hours: Mon-Sat 10am - 5pm

January 4 to 28, 2016

Mt Hood Community College

Visual Arts Gallery
26000 SE Stark Street, Gresham, OR 97030
Exhibit Coordinator: Janet McIntyre
(503) 491-7589

Opening Reception: First Thursday Event
January 7, 6-8pm

March 4 to 26, 2016

Lunaria Gallery

113 N Water St, Silverton 97381
Exhibit Coordinator: Shari Lord
(503) 873-7734

Hours: Daily 11am to 5pm.

Art Walk Opening Event: March 4th.

And the Sixty Others who were Juried in for the Fall Exhibition



Connie Athman, Sandy
Newport Blues, 14 x 21, \$800



Bobbie Bales, Gold Beach
Old Baby, 10 x 13, \$1500



Betty Barss, Medford
Hanging Out, 21 x 15, \$880



Carol Barnet, Tigard
Rocky Mountain High, 30 x 22, \$900



Maria Berg, Alvadore
Meanings, 30 x 22, \$1200



Suzi Blaisdell, Sandy
Maple Leaves, 24 x 21, \$ 850



Paul Bourgault, Elmira
Fern Ridge Farm, 14 x 20, \$500



Linda Boutacoff, Medford
The Way of the Stream, 20 x 20, \$1400



Sarah Bouwsma, Portland
Rogue River Falls, 14 x 20, \$ 850



Mary Burgess, Lake Oswego
Blinkin' and Nod, 14 x 22, \$550



Doug Davies, Portland
The Crossing, 21 x 15, \$850



Mary Elle, Oregon City
Austin Skyline, 18 x 27, \$750



Rita Furnanz, Lake Oswego
Blue Electric, 14 x 27, \$900



Hyon Fielding, Fossil
Kinzua, Whisper of Winter, 28 x 20, \$1000



Margaret Godfrey, Blue River
The Last Hurrah, 29 x 21, \$1700



Angela Grainger, Portland
Bluebird Summer, 21 x 29, \$1975



Kay Gifford, Portland
On Guard, 14 x 22, \$800



Winnie Givot, Sisters
Kitchen Window, 23 x 17, \$1025



Vernon Groff, Sandy
Roughing It, 25 x 19, \$1000



Susan Hinton, Portland
Ripe, 22 x 15, \$800



Janice Payne Holmes, Beaverton
Iris Ensemble 3, 15 x 22, \$1200



Lynda Hoffman-Snodgrass, Phoenix
Marked! A Paintball Dream, 29 x 21, \$1400



Diana Johnston, Lake Oswego
Costa Rica, 28 x 20, \$800



Mary Kitzerow, Oregon City
Watching You, 14 x 13, \$950



Eileen Holzman, Troutdale
Chocolate Moose, 22 x 24, \$450



Donna Jarvis, Portland
The Cloisters, 22 x 16, \$700

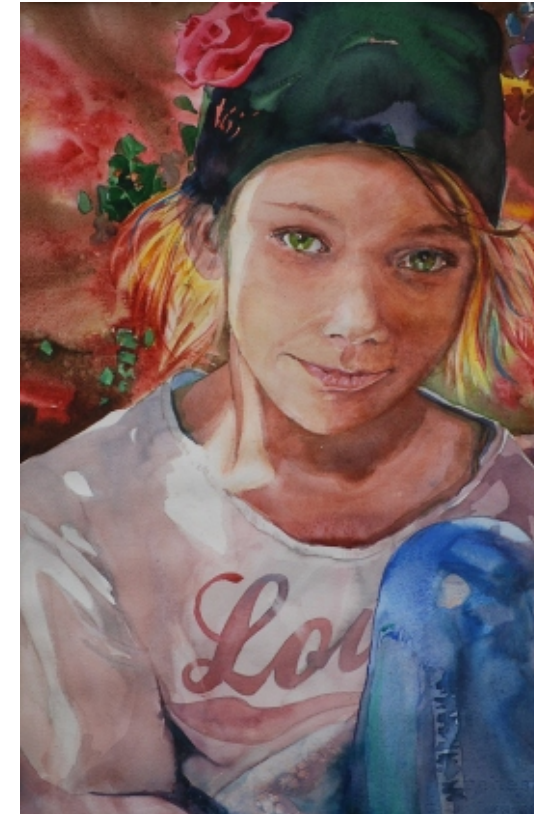

Yvonne Knoll, Sandy
Love Those Green Eyes, 21 x 14, \$800



Sharon Rackham King, Corvallis
Eighty-Six, 19 x 13, \$495



Karen Kreamer, Philomath
Along The Willamette, 15 x 23, \$800



Ed Labadie, Hillsboro
Miners Memorial, 28 x 20, \$1675

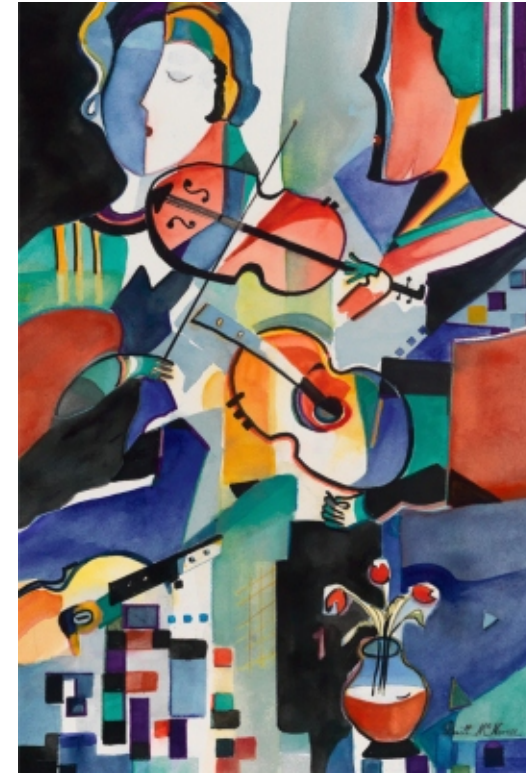

Britt McNamee, Portland
Violin and Guitar Duet, 18 x 12, \$500



John Mohny, Portland
Pier 39, 16 x 20, \$700



Kathie McEvers, West Linn
Summer Rain, 16 x 20, \$500

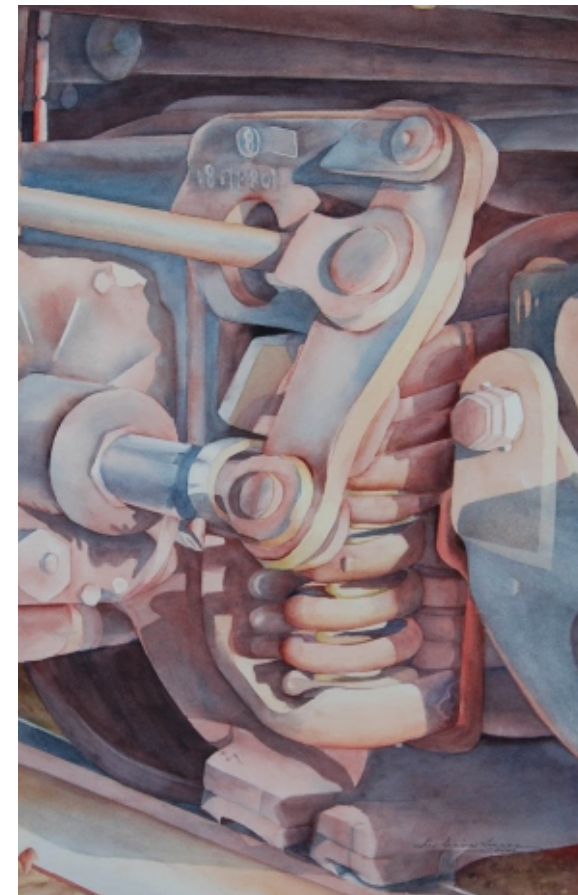

Lois Larson, Portland
Number 8, 20 x 13, \$350



Dorothy Moore, Tualatin
A Scottish Storyteller, 21 x 13, \$500



Diana Nadal, Portland
Gratitude Rose, 22 x 16, \$750



Linda Nye, Portland
Whoo Knows?, 12 x 18, \$395



Kris Preslan, Lake Oswego
Bacino Orseolo, 19 x 28, \$1500



Judy Nigh, Roseburg
Waiting Game, 19 x 13, \$625



Carol Putnam, Tigard
Coleus II, 19 x 19, \$650



Mila Raphael, Portland
Orange Napkins
17 x 29, \$900

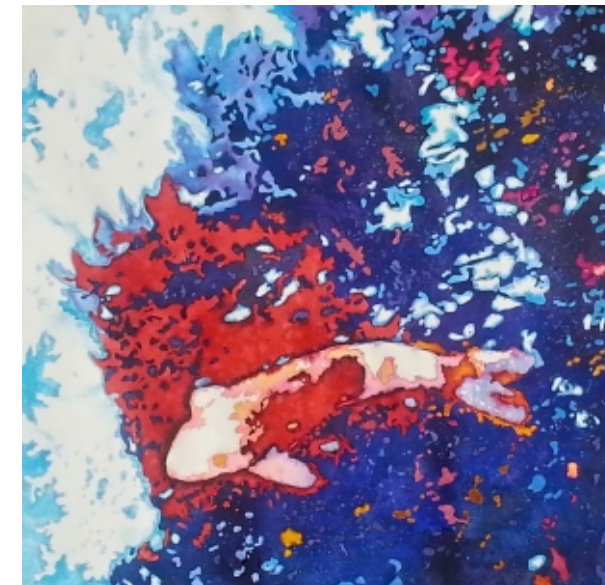

Mary Rollins, The Dalles
Koi Dreams, 17 x 18, \$800



Linda Rothchild Ollis, Scappoose
Vessel 925
20 x 20, \$1200



Patricia Renner, Gold Beach
Ballerina in Boots, 22 x 15, \$1200



Steve Rothert, Bend
The Gift, 17 x 13, \$1000

Julie Shirley, Portland
At Dawn
20 x 28, \$700



Carol Sands, Portland
On Oak Street I, 14 x 20, \$850



Kim E. Smith, Prineville
Flight Over the Sierras, 14 x 22, \$700



Sunny Smith, Portland, *Spirit Dreams*, 10 x 29, \$400



Denny Snyder, Salem
Lunch Time Conversations, 15 x 16, \$300



LaVonne Tarbox-Crone, Eugene
Hanging Loose, 29 x 21, \$1700

Susan Spears, Lake Oswego
*Clarno Unit, John Day
National Fossil Beds*
30 x 22, \$900



Lynne Taylor, Gaston
Building Frontiers, 22 x 15, \$995



Linda Terhark, Lake Oswego
Hydrangeas In Chinese Pot, 28 x 21, \$850



Harriet (Pink) Widdows, Tigard
When Life Hands You Lemons, 28 x 22, \$600



Kathy Tiger, Eugene, *The Tattoo Series: If Happy Little Bluebirds Fly...?*, 30 x 22, \$500



Ted Vaught, Portland
I Got All This, 22 x 30, \$1800



Victoria Tierney, Bandon
ASH at Nanohana-Kan, 30 x 20, \$900



Liz Walker, Portland
Daily Nightly Birds
8 x 20, \$500

Carolynn Wagler, Gresham
We Thought We Were Babes
11 x 15, \$475



Thank You to Our Generous Donors

The **Watercolor Society of Oregon** would like to thank the following companies and individuals for their generous support of our Convention and Exhibition.

Cash Award Donors

Elaine Hoffman Memorial
Carol Winchester Memorial
P. F. Farr
Ania Pamovskis
Katherine Christensen
Metro Critique Group
Westside Critique Group
Art Connection Critique Group
WSO100Club, Inc.

Merchandise & Gift Certificate Award Donors

Ampersand Art Supply
Canson North America
Creative Catalyst Productions
Muse Art & Design
M. Graham & Co.
Golden Artist Colors
Cheap Joe’s Art Stuff
Jack Richeson & Co., Inc.
Salis International, Inc.

Artist Index

Ruth Armitage	7	Lane Hall	5	Kris Preslan	18
Connie Athman	9	Kathleen Haney	7	Carol Putnam	18
Sally Bills Bailey	6	Susan Hinton	13	Mila Raphael	19
Bill Bailly	3	Lynda Hoffman-Snodgrass	14	Patricia Renner	19
Bobbie Bales	9	Judy Hoiness	4	Mary Rollins	19
Carol Barnet	9	Janice Payne Holmes	14	Linda Rothchild Ollis	19
Betty Barss	9	Eileen Holzman	14	Steve Rothert	20
Maria Berg	10	Donna Jarvis	14	Carol Sands	20
Suzi Blaisdell	10	Diana Johnston	15	Julie Shirley	20
Paul Bourgault	10	Sharon Rackham King	15	Kim E. Smith	20
Linda Boutacoff	10	Mary Kitzerow	15	Sunny Smith	21
Sarah Bouwsma	11	Yvonne Knoll	15	Denny Snyder	21
John Bradley	8	Karen Kreamer	16	Susan Spears	21
Mary Burgess	11	Ed Labadie	16	Chris Stubbs	6
Leslie Cheney-Parr	5	Lois Larson	16	LaVonne Tarbox-Crone	21
Kathryn Damon-Dawson	5	Deborah Marble	3	Lynne Taylor	22
Doug Davies	11	Kathie McEvers	16	Linda Terhark	22
Leslie Dugas	7	Britt McNamee	17	Victoria Tierney	22
Maud Durland	5	Phyllis Meyer	7	Kathy Tiger	23
Mary Elle	11	Vicki Mintkeski	6	Ted Vaught	22
Hyon Fielding	12	John Mohny	17	Beth Verheyden	6
Rita Furnanz	12	Dorothy Moore	17	Carolynn Wagler	23
Kay Gifford	12	Diana Nadal	17	Liz Walker	23
Winnie Givot	12	Sandra Neary	4	Harriet (Pink) Widdows	23
Margaret Godfrey	13	Judy Nigh	18	Chris Keylock Williams	cover, 3
Angela Grainger	13	Linda Nye	18	Sandra Wood	4
Vernon Groff	13	Charlotte Peterson	8		

Convention Committees

The *Watercolor Society of Oregon* would like to thank the following members and individuals for their generous support, time and energy in helping to make this convention and exhibition possible.

Convention Chairs: Mary Corp
Pre Registration & Nametags: Rob Robinson
Hanging & Painting Handling: Rene Eisenbart, Larry Nye, Ron Patterson, Steve Fraiser, Dave Wright, JJ
Door Prizes: Leslie Dugas
Hospitality Chair: Fran Rice
Hospitality Committee: Jeff Wheeler, Fran Rice
Session Chair: Connie Altman
Artist's Reception Committee: Jeff Wheeler, Fran Rice, Colleen
Awards Chair: Sandy Evans
Workshop: Mary Corp
Audio-Visual: Ron Patterson, Del Moore
Critiques & Publicity: Linda Rothchild-Ollis
Logo Merchandise Table: Diane York
Watermark: Sue Ann Seckora (editor)
Paul Bourgault (layout & production)
Website: Patt Farr
Exhibition Catalog: Paul Bourgault

Abernathy, Charlotte
Adams, Beryl
Adkins, Joan H
Alden-Perry, Diane
Alexander, Marlene
Allegrì, Kathy
Allen, Tom
Allred, Dave & Lucille
Anderson, Charlie
Anderson, Marge
Andresen, Akiyo
Anessi, Donna
Armitage, Ruth
Armstrong, Phil
Artist Framing Warehouse
Atorpher, Jean
Atwood, Regina
Audia, Lee
Bahar, Mojdeh
Bailey, Sally B
Baily, Bill
Baker, Janet
Baker, Jeanette
Baker, Kay E.
Barnett, Carol A.
Barss, Betty
Beckham, Garve
Beckham, Marilyn
Belmore, Tangie
Belozër, Janey
Benneth, Bettiana
Bennett, Steve
Bennett, Sue
Berg, Maria
Bethurum, Kathy
Beutick, Mickey
Blaisdell, Suzi
Bliven, Mary L.
Block, Nancy
Bourgault, Paul
Boutacoff, Linda
Bouwsmà, Sarah
Bradley, John
Brass, Betty
Breslin, Shannon
Brooks, Sandra
Brouillette, Al
Brown, Boyd
Brown, Helen
Brown, Jacquelyn
Buchanan, Caroline
Burrow, Winter D.
Butte, Nita
Calvin, Mary
Campbell, Peggy
Carlson Family
Cedergreen, Connie
Chalmers, Nancy
Chang, Michael
Cheeseman, Nancy
Cheney-Parr, Leslie
Christensen, D.H.
Clark, Carolee
Class "Figure in Watercolor"
Clouse, Marilynn
Cochran, Carol
Cogger, Jean Smith
Cook, Piilani
Cooper, Vicki
Corvallis Art Guild
Cowan, Ernestine
Cox, Pauline

Cronant, Mae
Das, Ratindra
Damon-Dawson, Kathryn
Davis, Katheryn
Davolt, William
Dawson, Rand
Day, John
Denniston, Ann
Dickerman, Wilma
Dogan, C. Mary
Duffy, Eileen
Dugas, Leslie
Durland, Maud
E'laine, Reita
Edwards, Grace
Ehlers, Ursula
Eisenbart, Rene
Eshleman, Dorothy
Eshoo, Barbara
Faust, Darlene
Feikert, Cathrine Young
Ferlitsch, Jayne
Fielding, Hyon
Fields, Irene
Findley, Judy
Finlayson, Mark
Fiske, Anika Todd
Fiske, Braden Hatton
Fiske, Mike
Fox, Jack
Frank, Dee
Franz, Marlene
Frear, Dorothy
Froyd, Shirley
Gale, Jean
Gales, Kimberly
Gibson, Gloria
Gifford, Kay
Givot, Winnie
Godfrey, Margaret
Grainger, Angela
Greenbaum, Kenneth
Greenbaum, Susan
Greene, Allen
Griffith, Sue
Guerin, Elsie Smith
Dell Hackett
Sheryl Hackett
Noah Hackett
Silas Hackett
Hallquist, Marcia
Hamilton-Brandon, Dodie
Hannegan, Christine
Hansen, Deanna
Hansen, Terry
Hanson, Katy Grant
Hart, Gerry
Heinson, Elizabeth
Heisley, George
Herr, Bernie
Hesseltine, Bob
Hickey, Anne
Hickman, Samantha
Hill, Kazuko S.
Hill, Mike
Hitchcock, Barbara
Hoffman-Snodgrass, Lynda
Hoffman, Carl
Hoffman, Edna
Hoffman, Elaine
Hoiness, Judy
Hoke, Betty

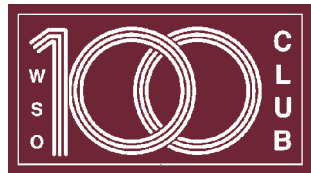

Holbert, Merrie
Holderness, Mary
Holst, Carrie
Holt, Janet
Hood River Distillers
Hook, Susan
Hopper, Laura
Hotka, Ray
Humphrey, Colleen
Hunsaker, Velva Brewster
Ingram, Kate
Ivie, Janet
Jackman, Pat
Jackson, Marene
Jackson, Robert
Jacobs, Jinny
Jacoby, Florence N.
Jager, Sallie
James, Liz
Janes, Barbara
Jasper, Rita
Johnson, Marge Eaton
Johnson, Marjie
Johnson, Marjorie E.
Jones, Barbara
Keller, Clyde, Jr
Kellis, Mary
Kelly, Dawn Corey
Kelly, Jeanne
Kemper, Fran
Kenyon, Susan Davis
Keylock, Jean
Keylock, Todd
Kiesow, Ursula
King, Jansi
Knoll, Morley
Koenig, Russ
Kosel, Gail
Kropp, Helen
Kullberg, Hilda
Kunz, Jan
Lampkin, Margy
Lane, Jacquelyn
Lanker, Lynda
Larson, Lois
Leek, Doyle
Lehr, Jane Ann
Lembke, Geraldine
Leonard, Joyce
Lindstedt, Doreen
Locati, Dyanne
Stephen Ludeman
Mackay, Harry
Malone, Tupper
Mancini, John
Manfredi, Carol
Marble, Debbie
Marvel, Jean
Masarie, Fred
Maslen, John
Mather, Suzi
Matthews, Pat
McCormack, Geoffry
McCurry, Sandra
McKinnon, Susan
McNamee, Britt
Meeker, Mary
Meeker, Willo

Menucha Tribute
Meyer, Phyllis
Miller, Jean B.
Miller, Linda M.
Mintkeski, Vicki
Moriarty, Elaine Frances
Morris, Judy
Morris, Lee
Nadal, Diana
Napa Valley Art Store
Neerhout, Margaret
Neill, Katy
Neupert, Eleanor
Nikzi, Iraj
Nye Jarta, Jennifer
Nye, Larry
Nye, Linda
O'Brien, John R.
O'Connor, Jennie
O'Malley, Karen
O'Shea, Stephen
O'Neill, Shelley
Oakley, Shirley
Oelke, Carol
Olive, Marlene
Orum, Carolyn
Otten, Janet
Otten, Mary Ellen
Owen, Bill
Owen, Bobbie
Pallay, Muriel
Pamovskis, Aina
Pauletto, Mary Anne
Pedersen, Wynn
Pendleton, Nate
Peterson, Charlotte
Peterson, Marion
Philippson, E. Benno
Phillips, Evelyn
Pilcher, Kara
Pinney, Diane
Pittman, Susan
Poole, Margaret
Powers, Lynn
Preslan, Kris
Putnam, Carol
Raphael, Mila
Rasor, Fred
Renner, Pat
Reynolds, Sally A.
Ribal, Bill
Ribal, Dolores
Robbins, Irma
Robinson, Charlene
Ross, Fran
Ross, Jack
Ross, Marnie
Rostad, Kemper
Rothchild Ollis, Linda
Rubini, Stan
Sams, Margaret
Sandell, Kathy
Sands, Carol
Santone, Elizabeth
Schlichting, Michael
Schmidt, Patricia
Schubert, Ruth Hickok
Schwager, Jo
Simonsen, Nadine
Sitas
Slinker, Eva
Smith Fern

Smith, Fred
Smith, Kim
Smith, Ruth
Smith, Sunny
Spidle, Tami
Staat, Katherine
Staver, Janice
Stensrud, Kathryn
Stevens, Bill
Stevens, David
Straub, Pat
Stuart, Ken
Stubbs, Chris
Studebaker, Emily
Talley, Pamela
Tarbox Crone, Lavonne
Thornton, Dorothy
Thorp, Michele
Tiger, Kathy
Tilton, Robin
Timmons, Jane
Toler, Shela
Tracksel-Hesedahl, Becki
Trayle, Helen
Ukon, Toshiko
Ulrich, Bruce
Utz, Lory Cogan
Van Sickie, Millie
VanderHout, Kay
Vaughn, Dorothy
Vaught, Ted
Verheyden, Beth
Waddingham, John
Wagner, Dorris
Wakeman, Iva
Walker, Liz
Walkup, Harold
Webber, Gloria
Webber, Ken M.
Weigandt, Judi
Wells, Lu
Wengi-O'Conner, Katherine
Wenzel, Diane Wilder
Westerman, Arne
Wierzba, Shelly
Williams, Becca
Williams, Brennen
Williams, Caden
Williams, Capra Keylock
Williams, Chell
Williams, Chris Keylock
Williams, Coe Heidt
Williams, Cort
Williams, Jim
Williams, Kyla
Williams, Lauren
Williams, Roxanne
Williams, Ruby
Williams, Toff
Williams, Brighten
Winchester, Carol
Winchester, Dan
Wolf, Horst
Wolf, Nancy
Wolfsehr, Mitch
Woltjes, Bill
Woodard, Joy
Yates, Carol
Yocom, June
Young, Ruth
Zandonatti, Ray
Zemke, Katherine

History of WSO

Since 1850, when the American Society of Painters in Watercolor was founded, water colorists have joined together in national, state, and regional societies. The American Watercolor Society, which evolved from the earlier organization, and the National Watercolor Society emerged in 1866.

In Oregon, there were two early groups, the Master Watercolor Association and the Oregon Amateur Watercolor Society, organized in 1957. The Oregon Amateur Watercolor Society became the Watercolor Society of Oregon in 1966. Its purpose was “*to further the interest of transparent watercolor painting and to encourage a wider experience, enjoyment, and education to the painter and the viewing public.*” Its bylaws provided for semi-annual meetings in April and September, each hosting a juried show which would travel throughout the state for a year. The first slate of officers included: Fred Smith, President; Tom Allen, Vice-President; Gertrude Rigdon, Secretary-Treasurer; and Peg Stuart, Tour Chair. In the beginning, only transparent watercolors were admitted to the shows, but in 1975, it was decided to admit all aqueous media on paper to the spring show.

Since 1966, when the original membership was 38, the Society blossomed by traveling around the state of Oregon gaining new members in this outreach. By 1985 the membership reached 500, and in 2012 the membership was nearly 1000. Admission to membership is determined by jury and based on works entered by digital images.

Early jurors for the semi-annual shows were members of the Society, but in 1980 the Society began to engage nationally-recognized professional artists as jurors. Each juror conducts a workshop in conjunction with the meeting. The first professional juror was the late Millard Sheets who returned to jury the 20th anniversary show in 1985.

The opportunity to exhibit, peer and professional critiques, workshops, and artistic networking have benefitted Watercolor Society of Oregon members for over five decades. The professional camaraderie continues to encourage growth and creative excellence, promoting watercolor painting across the state.

